

SCHEDULE "A"

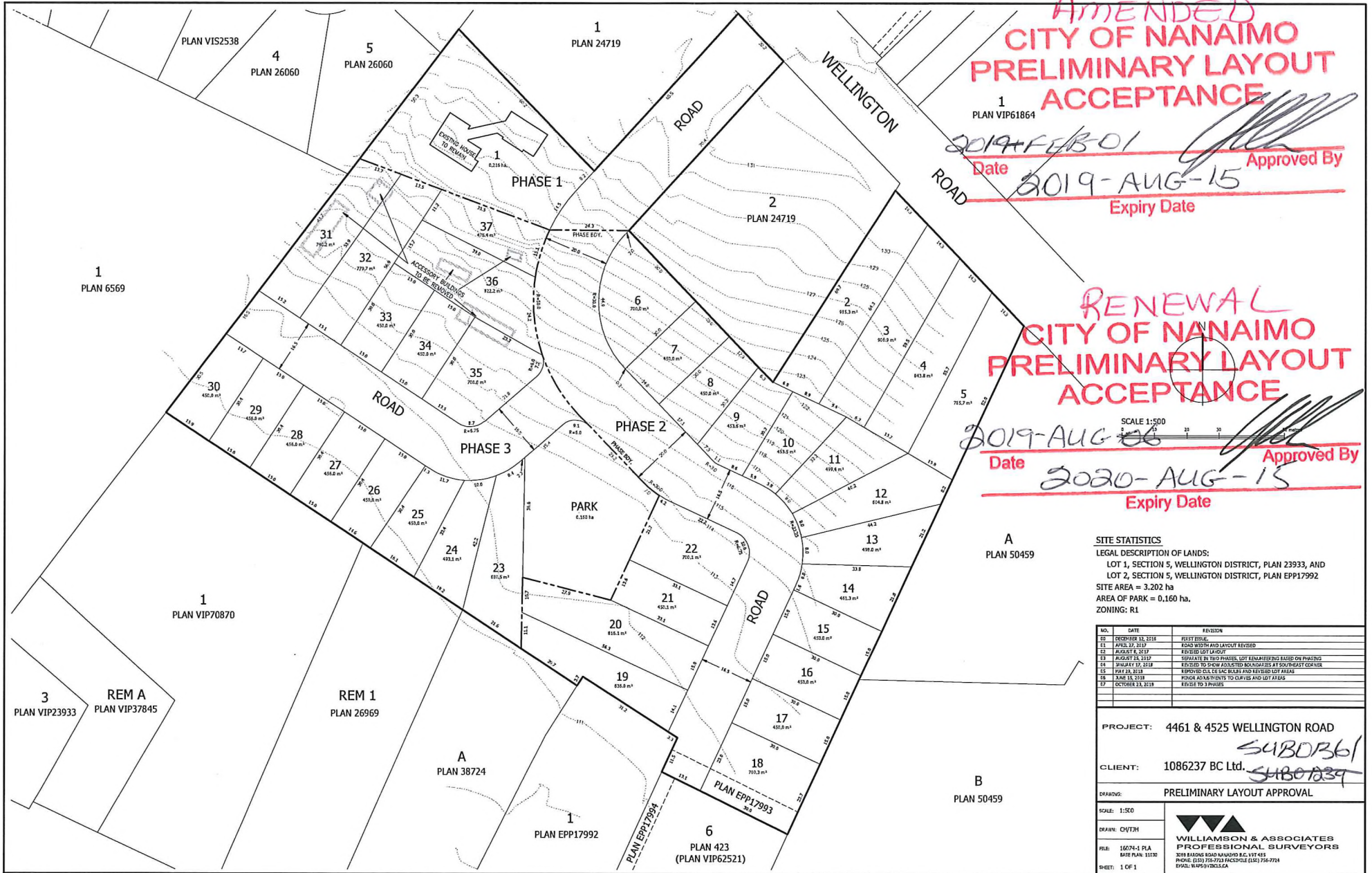

AMENDED
CITY OF NANAIMO
PRELIMINARY LAYOUT
ACCEPTANCE

1
 PLAN VIP61864
 Date 2019-FEB-01
 Approved By [Signature]
 Expiry Date 2019-AUG-15

RENEWAL
CITY OF NANAIMO
PRELIMINARY LAYOUT
ACCEPTANCE

SCALE 1:500
 Date 2019-AUG-06
 Approved By [Signature]
 Expiry Date 2020-AUG-15

A
 PLAN 50459

SITE STATISTICS
 LEGAL DESCRIPTION OF LANDS:
 LOT 1, SECTION 5, WELLINGTON DISTRICT, PLAN 23933, AND
 LOT 2, SECTION 5, WELLINGTON DISTRICT, PLAN EPP17992
 SITE AREA = 3.202 ha
 AREA OF PARK = 0.160 ha.
 ZONING: R1

NO.	DATE	REVISION
00	DECEMBER 10, 2014	FIRST ISSUE
01	APRIL 27, 2017	ROAD WIDTH AND LAYOUT REVISION
02	MARCH 14, 2017	REVISED LOT LAYOUT
03	APRIL 15, 2017	SEPARATE IN TWO PHASES, LOT RE numbering BASED ON PHASING
04	JANUARY 17, 2018	REVISED TO SHOW ADJUSTED BOUNDARIES AT SOUTH EAST CORNER
05	MAY 13, 2018	EMPLOYED C.S. DE SAC BARS AND REVISED LOT AREAS
06	JUNE 11, 2018	PHASE ADJUSTMENTS TO CURVES AND LOT AREAS
07	OCTOBER 13, 2018	REVISED TO PHASES

PROJECT: 4461 & 4525 WELLINGTON ROAD
 CLIENT: 1086237 BC Ltd. SUBOR361
 DRAWING: PRELIMINARY LAYOUT APPROVAL SUBOR339

SCALE: 1:500
 DRAWN: CH/TH
 FILE: 16074-1.PLA
 DATE PLAN: 11/20
 SHEET: 1 OF 1

WILLIAMSON & ASSOCIATES
 PROFESSIONAL SURVEYORS
 209 BROAD ROAD NANAIMO B.C. V1Y 4S1
 PHONE: (604) 750-7720 FACSIMILE: (604) 758-7724
 EMAIL: WAPS@VICSBCA.CA