

SCHEDULE "A"

Site Plan showing proposed boundary adjustment of:
 Lot 1 & 2, District Lot 38,
 Wellington District, Plan VIP63636.

Client: Millcreek Homes
 Civic Address: 5747 & 5751 Hammond Bay Road and 5748 Bradbury Road, Nanaimo
 File: 17-066 Scale: 1:500 Date: May 15, 2018 Drawn by: DRW

**CITY OF NANAIMO
 PRELIMINARY LAYOUT
 ACCEPTANCE**

2019-APR-16
 Date
2020-APR-16
 Expiry Date
 Approved By *[Signature]*

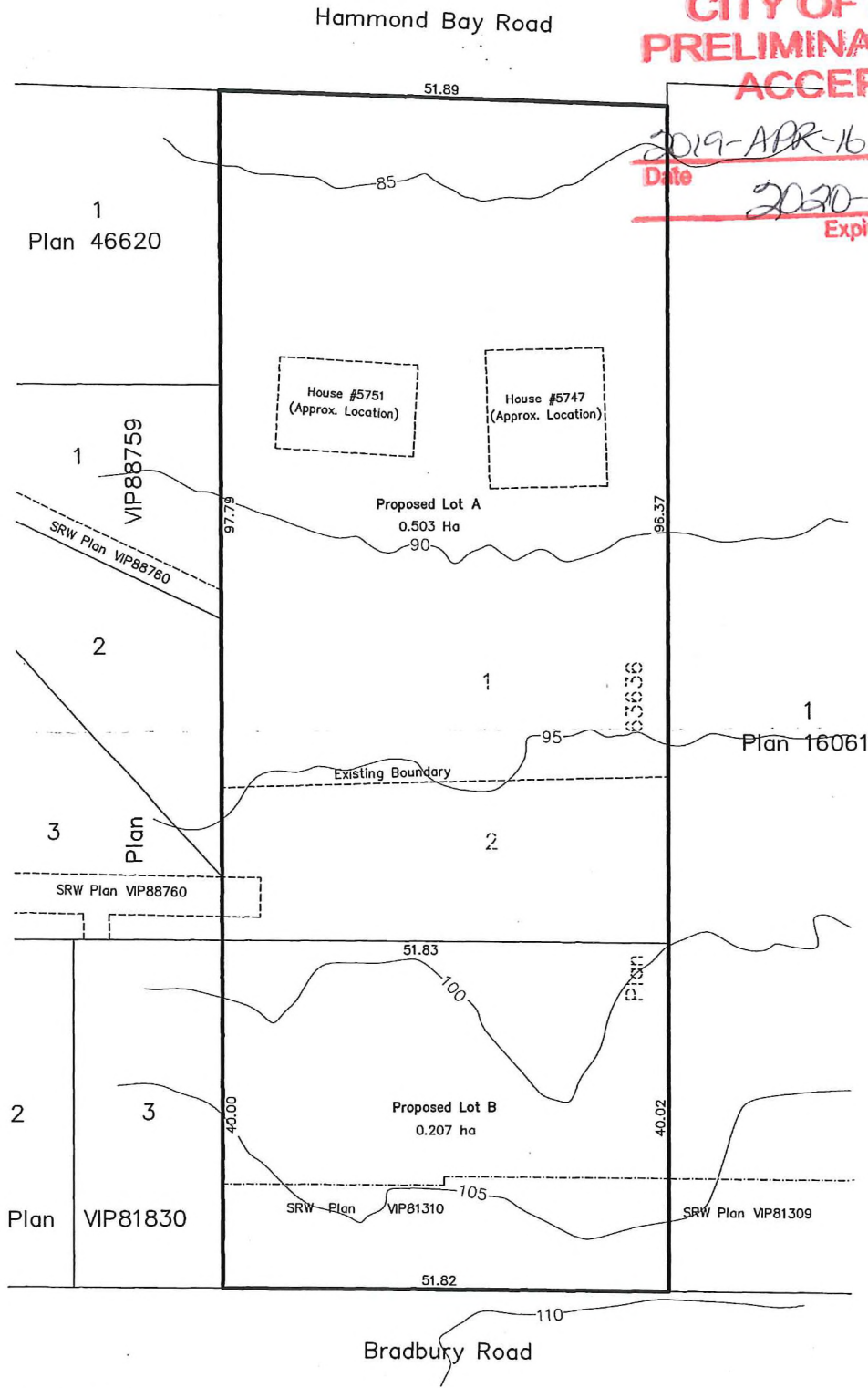

RECEIVED
 SUB01338
 DEC 28 2018

TURNER CITY OF NANAIMO
 land surveying
 SUBDIVISION
 250.753.9778
 605 Comox Road
 Nanaimo, BC V9R 3J4

Note:
 These properties are affected by
 the following registered documents:
 Lot 1:
 M76300.
 Lot 2:
 M76300 & FA82774.

0 20 40

 Scale 1:500
 Distances and elevations shown are in metres.