

SCHEDULE "A"

**SKETCH PLAN FOR REZONING & SUBDIVISION APPLICATION PURPOSES OF
LOT 4, SECTION 4, RANGE 4, WELLINGTON DISTRICT, PLAN 21691**

Civic Address- 5284 Sherbourne Drive, Nanaimo BC
PID 000-243-957

Scale = 1 : 500

LEGEND

All distances are in metres.
Lot dimensions derived from
POSTING PLAN EPP80402

Dimensions approximate and
subject to final Survey

PROPOSED R2 ZONING

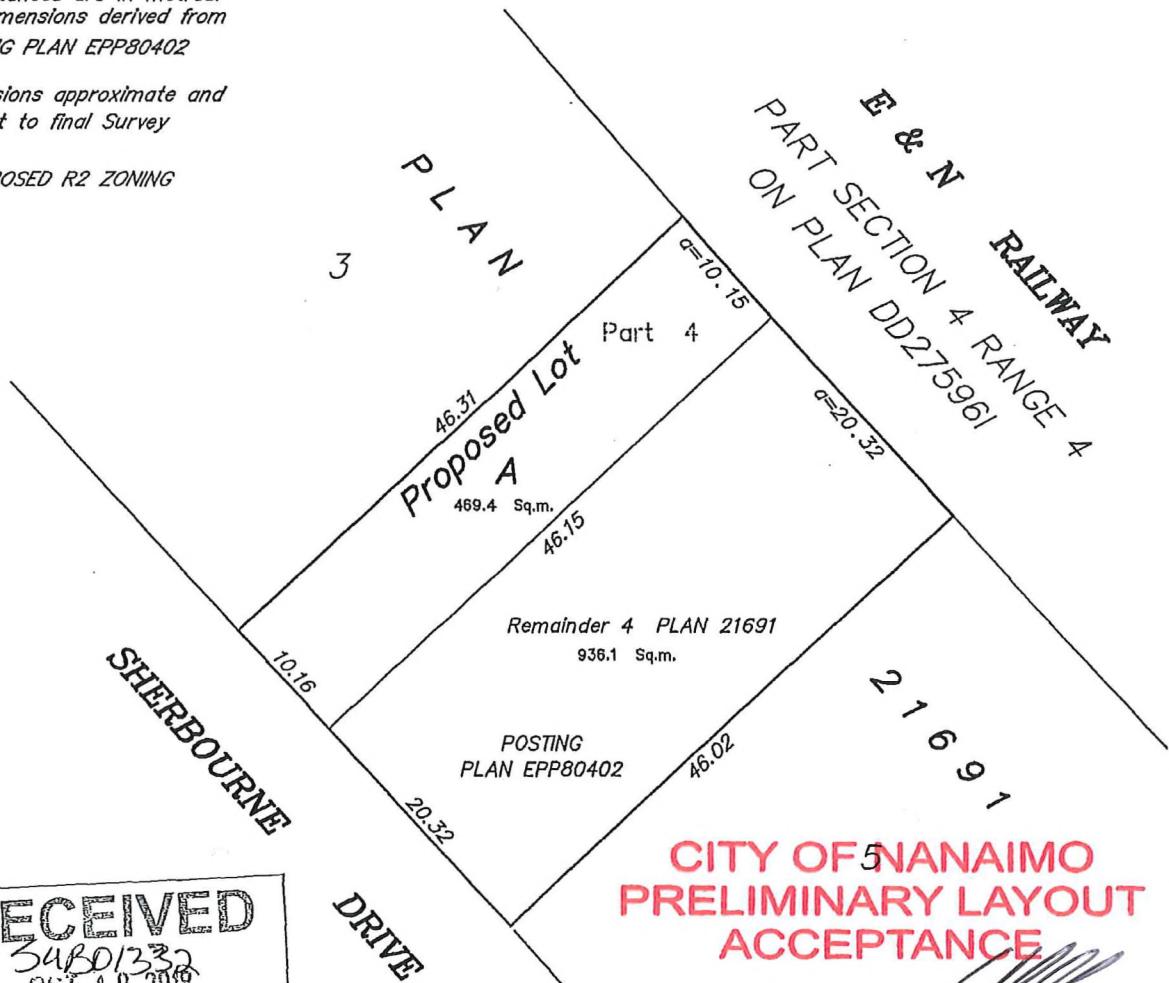

RECEIVED
54601332
OCT 19 2018
Title Subject to
Restrictive Covenant DD 04448
CITY OF NANAIMO
SUBDIVISION

**CITY OF NANAIMO
PRELIMINARY LAYOUT
ACCEPTANCE**

~~2019-APR-24~~
Date Approved By
~~2020-APR-24~~
Expiry Date

All rights reserved. No person may copy, reproduce,
transmit or alter this document in whole or in part
without the consent of the signatory.

G.W. LINDBERG LAND SURVEYING INC.
Professional Land Surveyor
Surveying & Geomatics Services
9261 Chemainus Road
Chemainus, B.C. V0R 1K5
Email gwlindberg@shaw.ca Tel. (250) 246-9393

PROJECT: SITE PLAN-PROPOSED REZONING -SUBDIVISION

CLIENT: Luke Kolk

Calcs, GWL Drawn by: GWL Date: Oct 17 2018 Drawing Number: GWL018-970-PLA

© G.W. Lindberg, 2018

File GWL018-970-PLA