

TENTATIVE PLAN OF SUBDIVISION OF
PART OF LOT A, DISTRICT LOT 53,
WELLINGTON DISTRICT, PLAN 47477

0 5 10 20 30 40 50
The intended plot size of this plan is 280mm in width by 432mm in height, B size, when plotted at a scale of 1:500.

LEGEND

ALL DIMENSIONS ARE IN METRES

DIMENSIONS AND AREAS ARE APPROXIMATE
SUBJECT TO VERIFICATION BY LEGAL SURVEY

6691 MEDD ROAD, NANAIMO, BC
Folio:08309.001
PID:012-128-350
Plan: 47477
Size: 1.003 Acres
Zone R1
SINGLE DWELLING RESIDENTIAL

**CITY OF NANAIMO
PRELIMINARY LAYOUT
ACCEPTANCE**

June 28, 2019
Date Approved By
June 28, 2020
Expiry Date

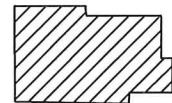
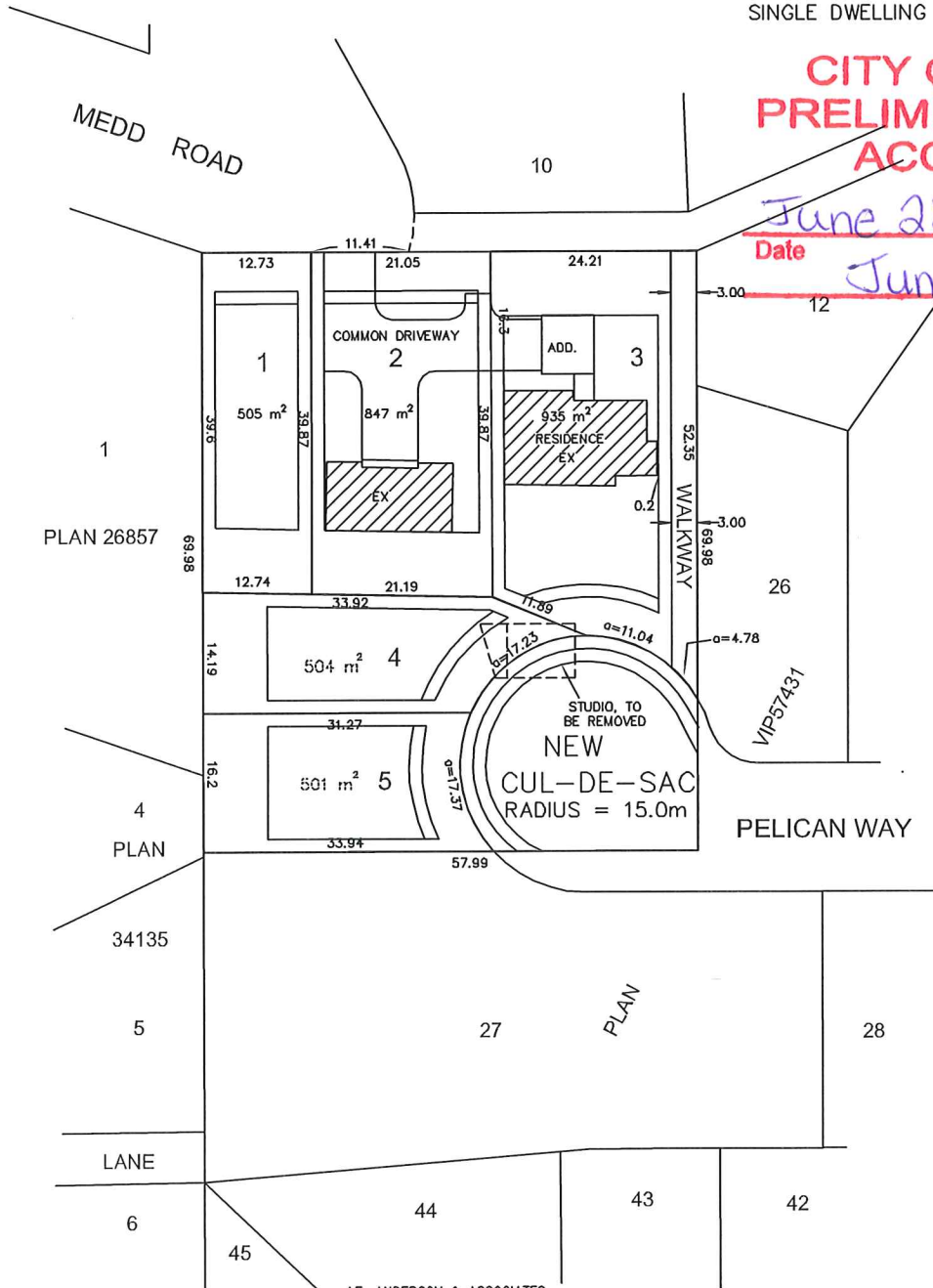

EXISTING BUILDINGS TO REMAIN

NEW LOTS

BUILDING SETBACKS

EXT. LOT

Mark Garrett
6411 Lewis Rd.
Nanaimo B.C. V9V 1P5
Skype; nanaimomark
(250) 802-1027
email-garrettbydesign@yahoo.com

Copyright reserved. These plans and designs are at all times the property of the design company, and are for the sole use for the project shown. Written consent is required from the designer before any reproduction. Contractor to verify all lines, levels, surveys, dimensions, specifications, location of building site, and location of all services prior to construction. All work to be done in accordance with the B.C. building code, current edition, and all local building bylaws.

DRAWN BY: MARK GARRETT
DATE: JUNE 2018
SCALE: AS SHOWN

J.E. ANDERSON & ASSOCIATES
B.C. Land Surveyors - Consulting Engineers
Victoria - Nanaimo - Parksville, B.C.
File: 87990
May 21 2014

NOTE: THIS DRAWING IS NOT TO SCALE