

SCHEDULE "A"

CITY OF NANAIMO PRELIMINARY LAYOUT ACCEPTANCE

2019-APR-11
Date

Approved By

2020-APR-11
Expiry Date

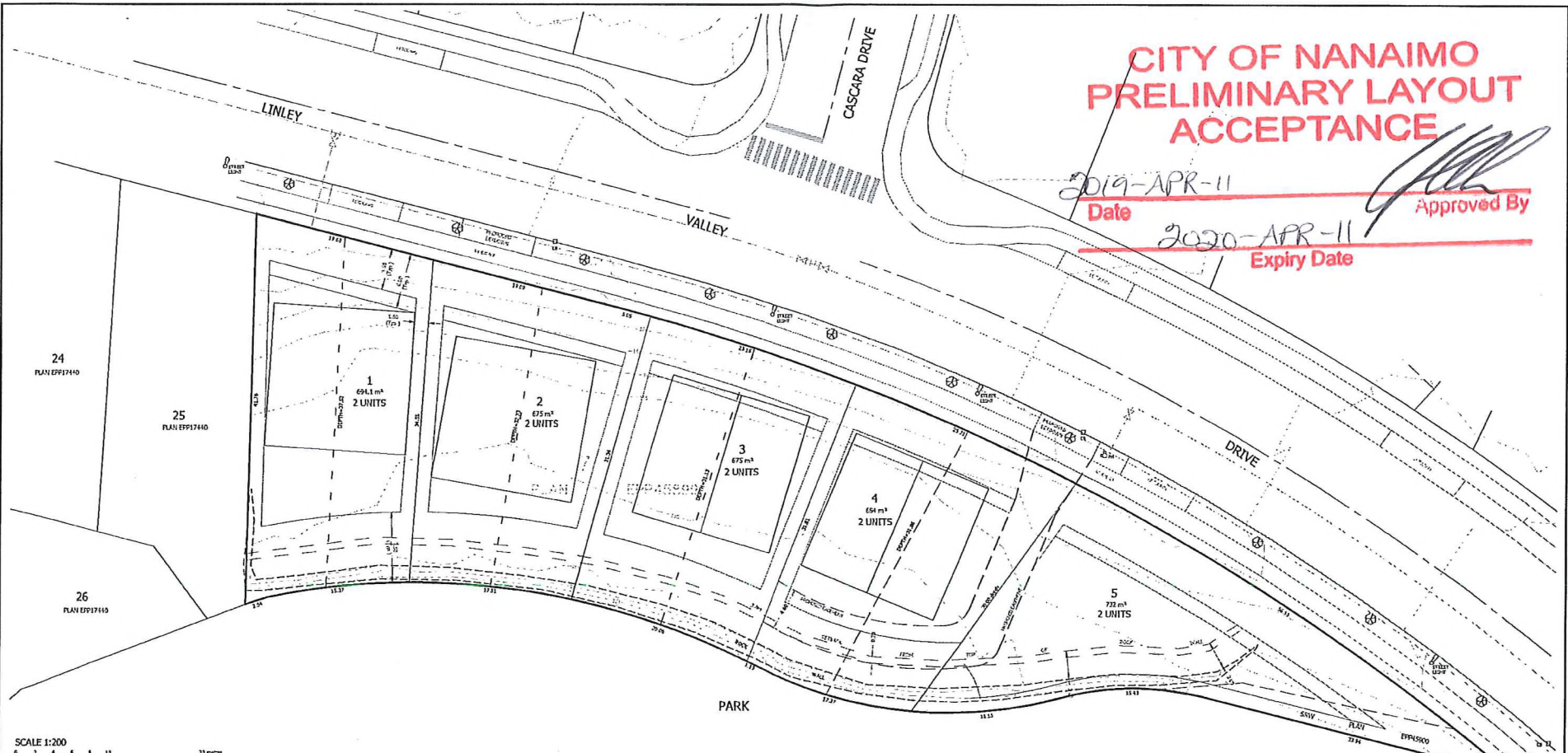

SCALE 1:200

| NO. | DATE | REVISION |
|-----|-------------|------------------------------------|
| 01 | NOV 20 2013 | PLAT FILE |
| 02 | DEC 16 2013 | ADD ADDITIONAL ROAD AND GRADE BUMP |
| 03 | JAN 27 2014 | REVISIONS |
| 04 | MAY 21 2014 | ADD ADJUTANT ROAD AND GRADE BUMP |
| 05 | AUG 20 2014 | ADD ROAD EASEMENT FOR LOT 1, 4 & 5 |

PROJECT: 5683 LINLEY VALLEY DRIVE
CLIENT: MJP HOMES LTD.
DRAWING: PRELIMINARY LAYOUT APPROVAL / DP
SCALE: 1:200
DRAWN: TJH

**WILLIAMSON & ASSOCIATES
PROFESSIONAL SURVEYORS**
FILE: 17155-1-PLAT-1
BASE PLAN: 1132
SHEET: 1 OF 1

3524 BAYVIEW ROAD NANAIMO B.C. V1T 4E5
PHONE: (250) 755-7723 FACSIMILE: (250) 755-7724
EMAIL: W&A@TELUS.NET

SITE STATISTICS
LEGAL DESCRIPTION OF LANDS: LOT 7, DISTRICT LOT 50, WELLINGTON DISTRICT, PLAN EPP45899
SITE AREA = 0.346 ha.
ZONING: R10

DP000801, 2013 - 10 unit DEENSITY
(DP000932, 2015 amendment)
THIS APPLICATION:
DISTRIBUTED DENSITY TO 2 UNITS FOR EACH NEW LOT.

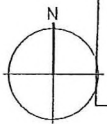

RECEIVED
AUG 14 2018
SUB 01320
CITY OF NANAIMO
SUBDIVISION