

SCHEDULE "A"

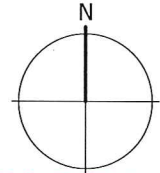
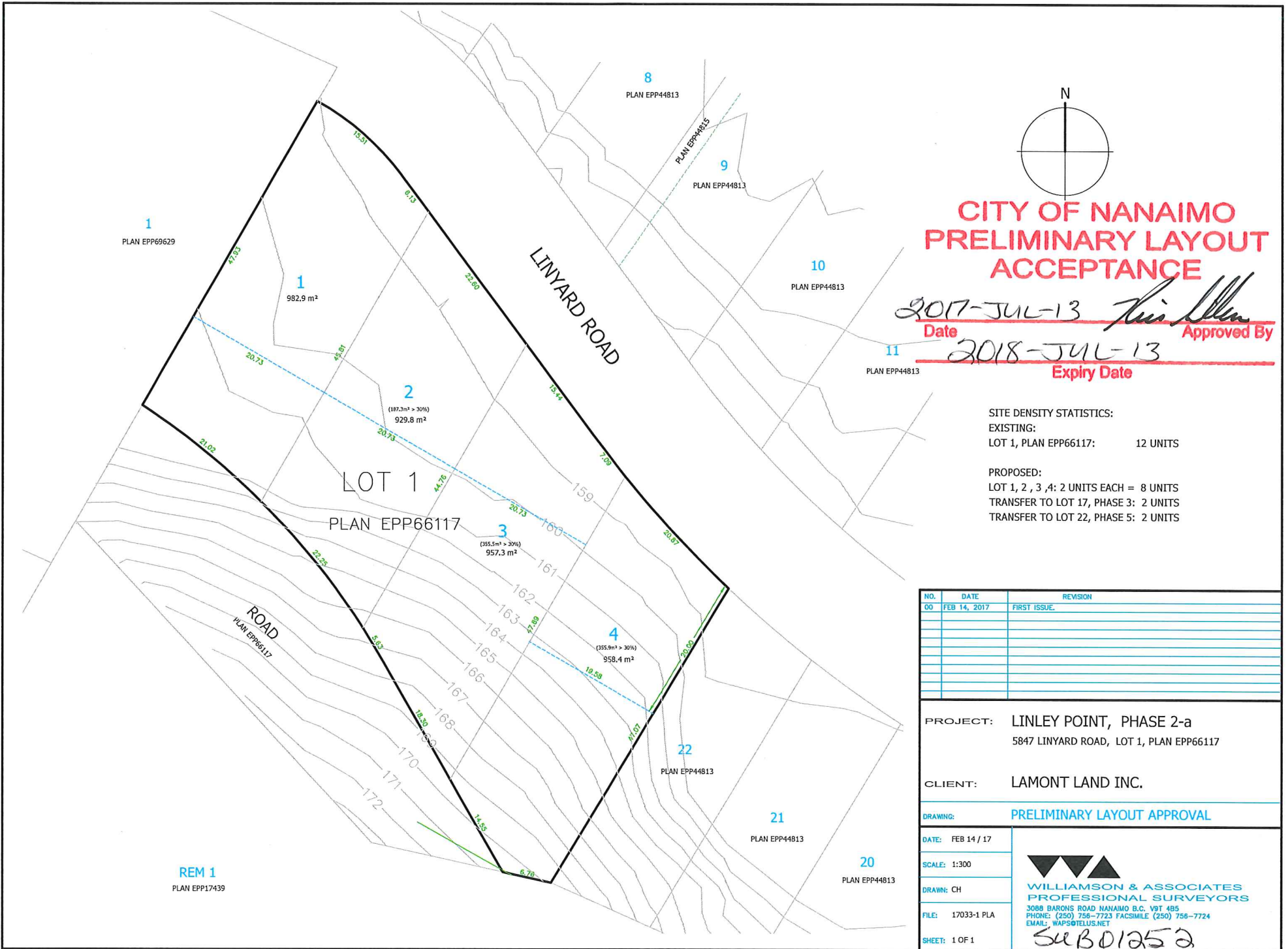

CITY OF NANAIMO PRELIMINARY LAYOUT ACCEPTANCE

2017-JUL-13 *Kris Allen*
 Date Approved By
 2018-JUL-13
 Expiry Date

SITE DENSITY STATISTICS:
 EXISTING:
 LOT 1, PLAN EPP66117: 12 UNITS
 PROPOSED:
 LOT 1, 2, 3, 4: 2 UNITS EACH = 8 UNITS
 TRANSFER TO LOT 17, PHASE 3: 2 UNITS
 TRANSFER TO LOT 22, PHASE 5: 2 UNITS

NO.	DATE	REVISION
00	FEB 14, 2017	FIRST ISSUE.

PROJECT: LINLEY POINT, PHASE 2-a
 5847 LINYARD ROAD, LOT 1, PLAN EPP66117
 CLIENT: LAMONT LAND INC.
 DRAWING: PRELIMINARY LAYOUT APPROVAL

DATE: FEB 14 / 17
 SCALE: 1:300
 DRAWN: CH
 FILE: 17033-1 PLA
 SHEET: 1 OF 1

WILLIAMSON & ASSOCIATES
 PROFESSIONAL SURVEYORS
 3088 BARCH'S ROAD NANAIMO B.C. V9T 4B5
 PHONE: (250) 756-7723 FACSIMILE (250) 756-7724
 EMAIL: WAPS@TELUS.NET
 SUB01252