

RECEIVED

SCHEDULE "A"

PROPOSED PLAN OF SUBDIVISION

DAVE SMYTH

LOT 6, BLOCK B, SECTION 19,
RANGE 8, MOUNTAIN
DISTRICT AND OF SECTION 1,
NANAIMO DISTRICT, PLAN 7350

ADDRESS: 2515 DEPARTURE BAY RD.

PROJECT SURVEYOR : D.W. HOLME

DRAWN BY : DWH

DATE : DEC. 8/16

OUR FILE : 88576

REVISION : 3rd



J.E. ANDERSON
& ASSOCIATES
SURVEYORS - ENGINEERS

1A-3411 SHENTON ROAD, NANAIMO, B.C. V8T 2H1
TEL: 250-758-4631 FAX: 250-758-4660
EMAIL: nanaimo@jeanderson.com
NANAIMO - VICTORIA - PARKSVILLE

JAN 11 2017
SUBD 0124 /
CITY OF NANAIMO
SUBDIVISION

LYNBURN CRESCENT

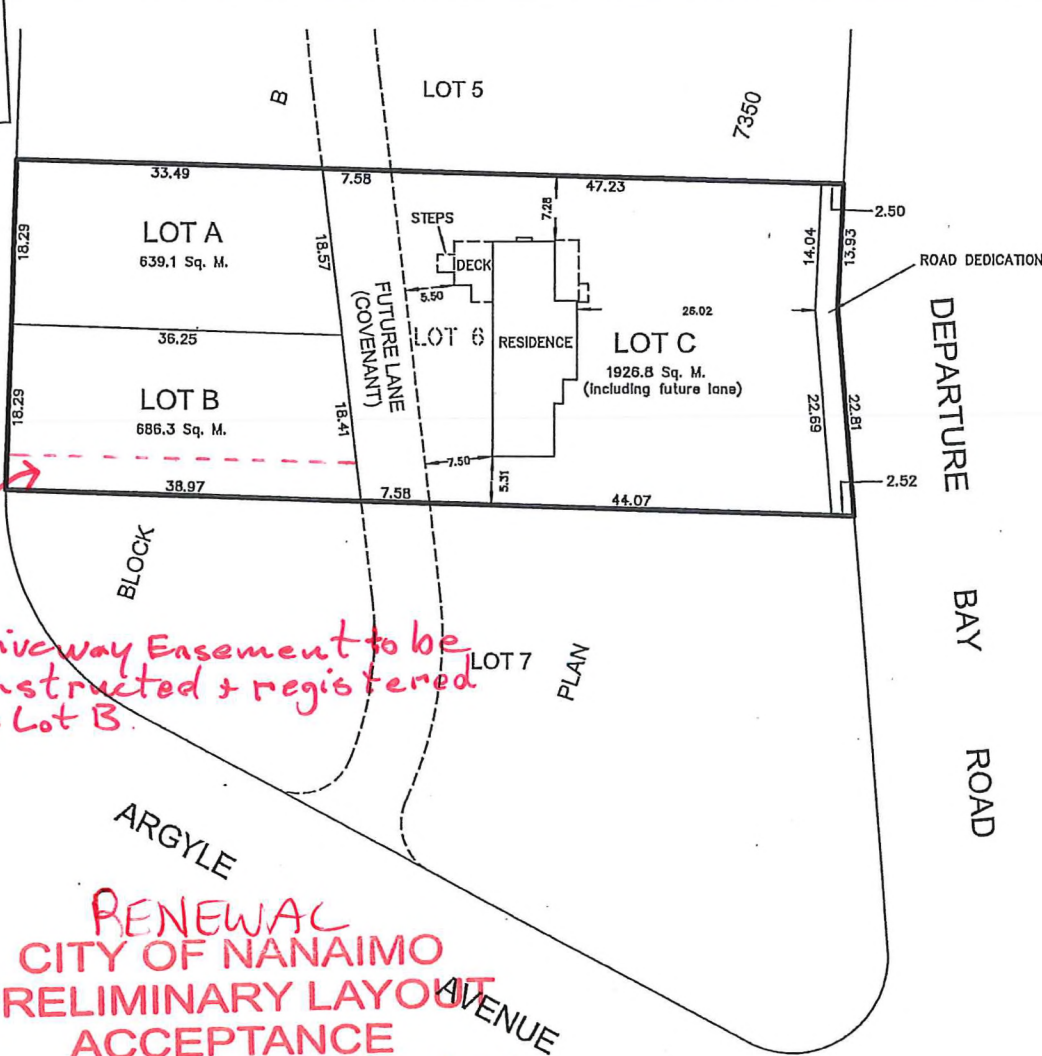

Driveway Easement to be constructed + registered on Lot B.

LEGEND

ALL DIMENSIONS ARE IN METRES

SUBJECT TO CHARGES SHOWN
ON TITLE NO. CA5309530
(P.I.D. 004-557-948)

DIMENSIONS ARE DERIVED FROM
FIELD SURVEY ON JULY 27/16

THIS PLAN HAS BEEN PREPARED IN
ACCORDANCE WITH THE PROFESSIONAL
REFERENCE MANUAL

**CITY OF NANAIMO
PRELIMINARY LAYOUT
ACCEPTANCE**

2017-JUL-04 *[Signature]*
Date Approved By

2018-JUL-04
Expiry Date

The intended plot size of this plan is 432mm in width by 280mm in height, B size, when plotted at a scale of 1:500

**RENEWAL
CITY OF NANAIMO
PRELIMINARY LAYOUT
ACCEPTANCE**

2018-JUN-30 *[Signature]*
Date Approved By

2017-JUL-04
Expiry Date