

SCHEDULE "A"

**CITY OF NANAIMO
PRELIMINARY LAYOUT
ACCEPTANCE**

2015-JUN-19 *Norm Morrison*
Date Approved By
2016-JUN-19
Expiry Date

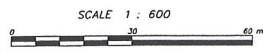
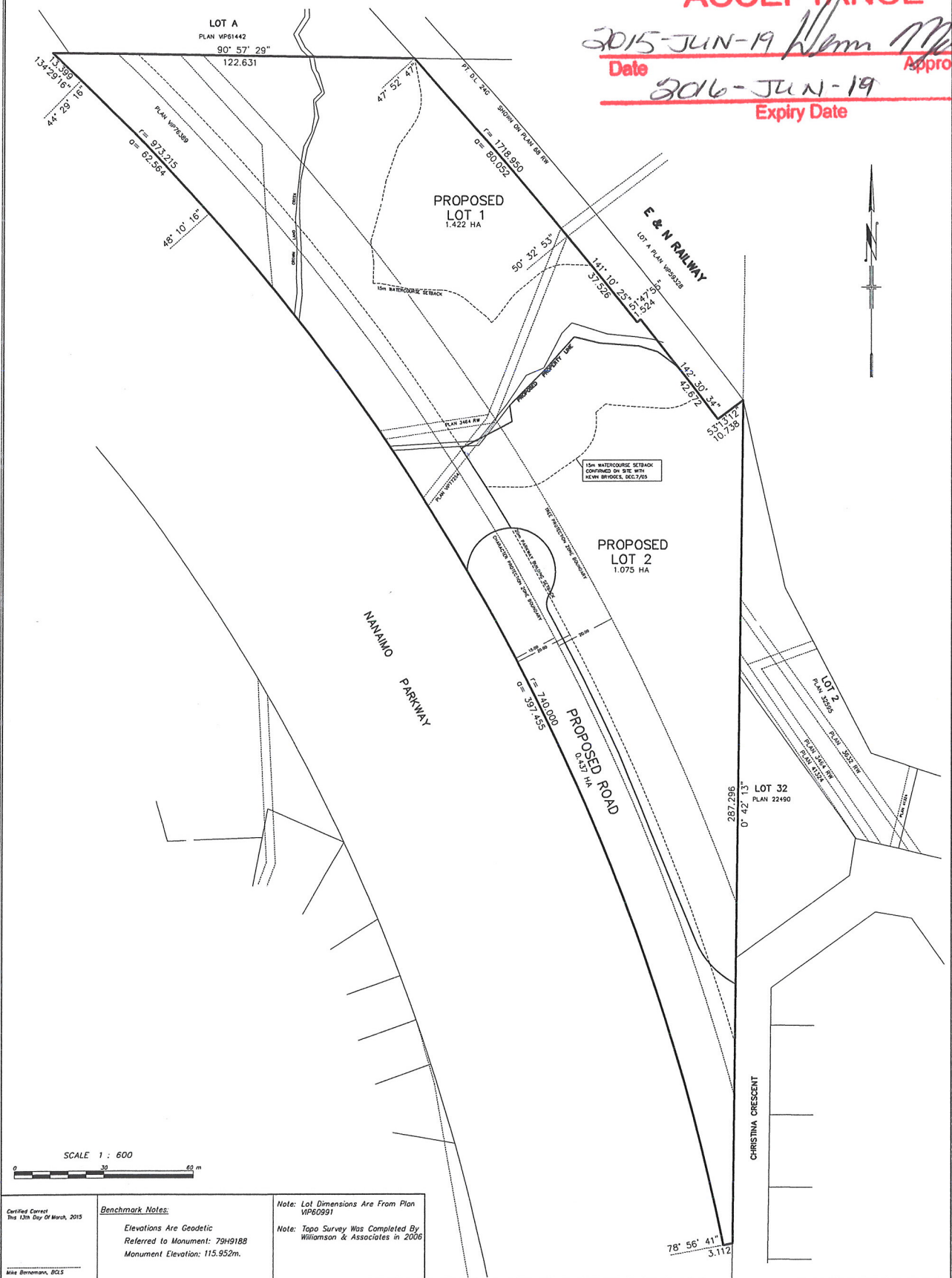

Certified Correct
This 13th Day of March, 2015

Benchmark Notes:
Elevations Are Geodetic
Referred to Monument: 79H9188
Monument Elevation: 115.952m.

Note: Lot Dimensions Are From Plan VP60991

Note: Topo Survey Was Completed By Williamson & Associates in 2006

Mike Brannan, BCLS

Terra Pacific
Land Surveying Ltd
22371 St. Anne Avenue, Maple Ridge, BC
Phone: 604-663-2509 Fax: 604-663-1501

Client: **Casa Realty**
Project: **5661 Christina Crescent Nanaimo, BC**
SUBD 1118

Drawing Title:
**SURVEY PLAN OF PROPOSED SUBDIVISION
OF LOT 1 DL 246
WELLINGTON DISTRICT
PLAN VP60991**

Scale: 1:600

1
Of
1

File: MR15-173