

SCHEDULE "A"

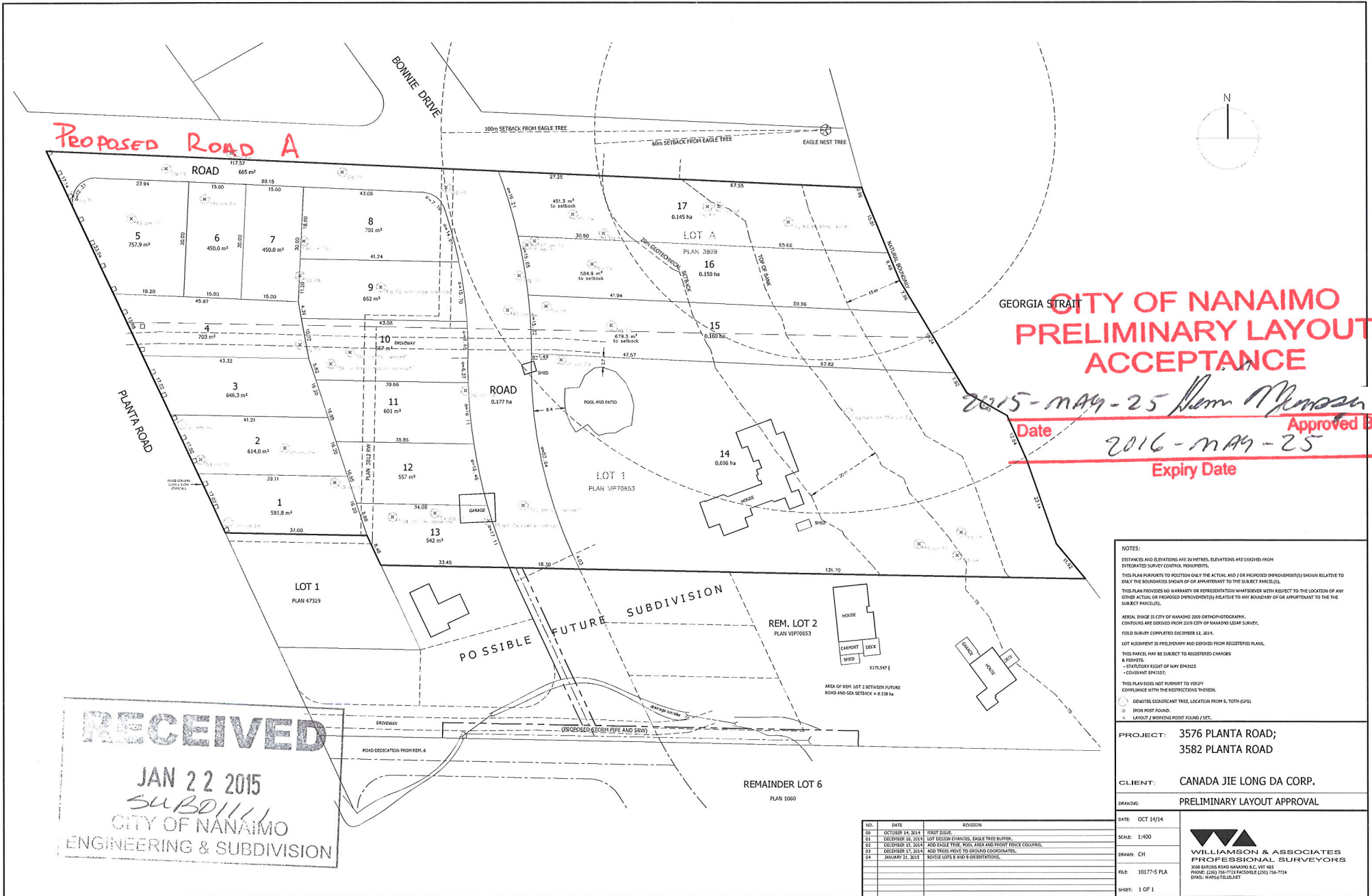

**CITY OF NANAIMO
PRELIMINARY LAYOUT
ACCEPTANCE**

2015-MAY-25 *Norm A. Johnson*
Date Approved By
2016-MAY-25
Expiry Date

NOTES:
DISTANCES AND ELEVATIONS ARE IN METRES. ELEVATIONS ARE DERIVED FROM INTEGRATED SURVEY CONTROL MONUMENTS.
THIS PLAN PRIORITIZES TO POSITION ONLY THE ACTUAL AND / OR PROPOSED IMPROVEMENTS SHOWN RELATIVE TO ONLY THE BOUNDARIES SHOWN OF OR APPURTENANT TO THE SUBJECT PARCELS.
THIS PLAN PROVIDES NO WARRANTY OR REPRESENTATION WHATSOEVER WITH RESPECT TO THE LOCATION OF ANY OTHER ACTUAL OR PROPOSED IMPROVEMENTS RELATIVE TO AND BOUNDARY OF OR APPURTENANT TO THE SUBJECT PARCELS.
AERIAL IMAGE IS CITY OF NANAIMO 2009 ORTHOPHOTOGRAPHY. CONTOURS ARE DERIVED FROM 2009 CITY OF NANAIMO UTM SURVEY.
FIELD SURVEY COMPLETED DECEMBER 12, 2014.
LOT ALIGNMENT IS PRELIMINARY AND DERIVED FROM REGISTERED PLANS.
THIS PARCEL MAY BE SUBJECT TO REGISTERED CHARGES & INTERESTS.
- ELEVATION RIGHT OF WAY EPH3105
- COVENANT EPH1207.
THIS PLAN DOES NOT PURPORT TO VERIFY COMPLIANCE WITH THE RESTRICTIONS THEREON.
○ DENOTES SIGNIFICANT TREE, LOCATION FROM S. TOTH (GPS)
□ SHED POINT FOUND
■ LAYOUT / WORKING POINT FOUND / SET.

PROJECT: 3576 PLANTA ROAD;
3582 PLANTA ROAD
CLIENT: CANADA JIE LONG DA CORP.
DRAWING: PRELIMINARY LAYOUT APPROVAL

DATE: OCT 14/14
SCALE: 1:400
DRAWN: CH
FILE: 101177-5 PLA
SHEET: 1 OF 1

**WILLIAMSON & ASSOCIATES
PROFESSIONAL SURVEYORS**
3018 BARGUS ROAD NANAIMO B.C. V9T 4S5
PHONE: (250) 756-7123 FACSIMILE: (250) 756-7724
EMAIL: WAPS@TELUS.NET

| NO. | DATE | REVISION |
|-----|-------------------|--|
| 00 | OCTOBER 14, 2014 | PERMIT ISSUE |
| 01 | DECEMBER 12, 2014 | LOT EROSION CHANGES, EAGLE TREE BUFFER. |
| 02 | DECEMBER 12, 2014 | ADD EAGLE TREE, POOL AREA AND FRONT FENCE COLLUMS. |
| 03 | DECEMBER 17, 2014 | ADD THESE NODES TO GEODATA COORDINATES. |
| 04 | JANUARY 21, 2015 | REVISE LOTS 8 AND 9 ORIENTATIONS. |

RECEIVED
JAN 22 2015
SUBDIVISION
CITY OF NANAIMO
ENGINEERING & SUBDIVISION