

SCHEDULE A

CITY OF NANAIMO PRELIMINARY LAYOUT ACCEPTANCE

2015-MAR-18 *Dem Monahan*
Date Approved By

REM OF SECTION 23
RANGE 6 PLAN 630

2016-MAR-18
Expiry Date

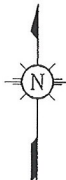
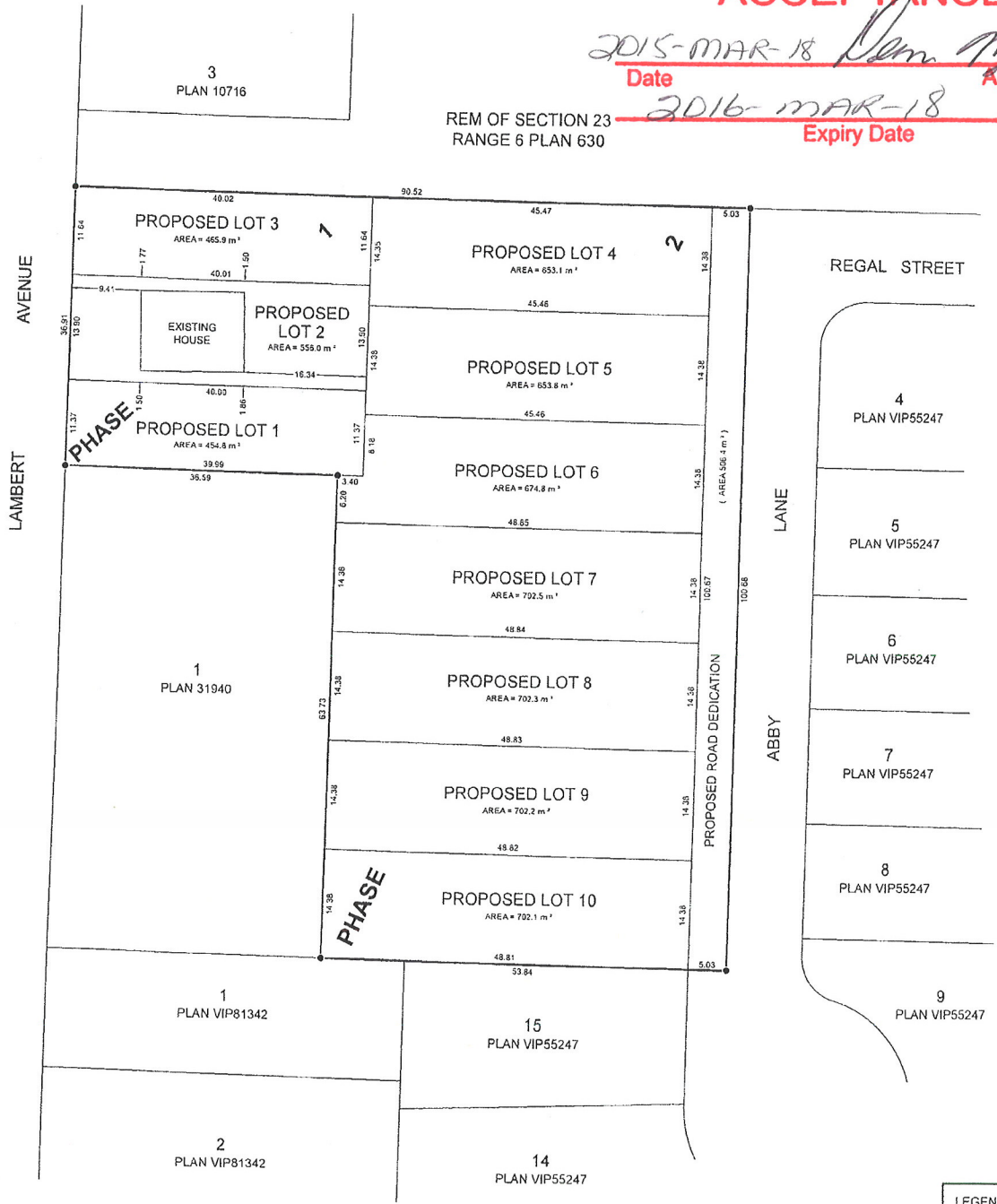

SITE STATISTICS		
PARENT PROPERTY	CIVIC ADDRESS	ZONING
WEST } OF SECTION 22, RANGE 6, SECTION 1, NANAIMO DISTRICT, PLAN 630, EXCEPT PARTS IN PLANS 30591 AND 31940.	614 LAMBERT AVENUE	R-1
PHASED FEE SIMPLE SUBDIVISION		
PHASE 1: CREATE LOTS 1 TO 3		
PHASE 2: CREATE LOTS 4 TO 10		
CITY OF NANAIMO FILE NO: _____		



LEGEND:
● DENOTES LEGAL POST FOUND

HARBOUR CITY LAND SURVEYING LTD 1825 LATIMER ROAD NANAIMO BC V9S 5H2 PHONE: 250-758-4100 FAX: 250-758-4162 EMAIL: HCLSL@SHAW.CA		NOTES: ALL DISTANCES ARE IN METRES. LOT ALIGNMENT, DIMENSIONS AND AREAS ARE DERIVED FROM A FIELD SURVEY AND LEGAL PLANS. FIELD SURVEY PERFORMED ON AUGUST 31, 2013.
PROJECT: 614 LAMBERT AVENUE, NANAIMO		
CLIENT: KENCO ENTERPRISES 1982 LTD.		
SIZE C	DRAWN BY: AM	DWG NO: 13056-PR-SUBDIVISION_REV_4.DWG
SCALE: 1:400	DATE: JANUARY 19, 2015,	SHEET 1 OF 1 REV. 4