

Sandringham Avenue

Departure Bay Road

Lynburn Crescent

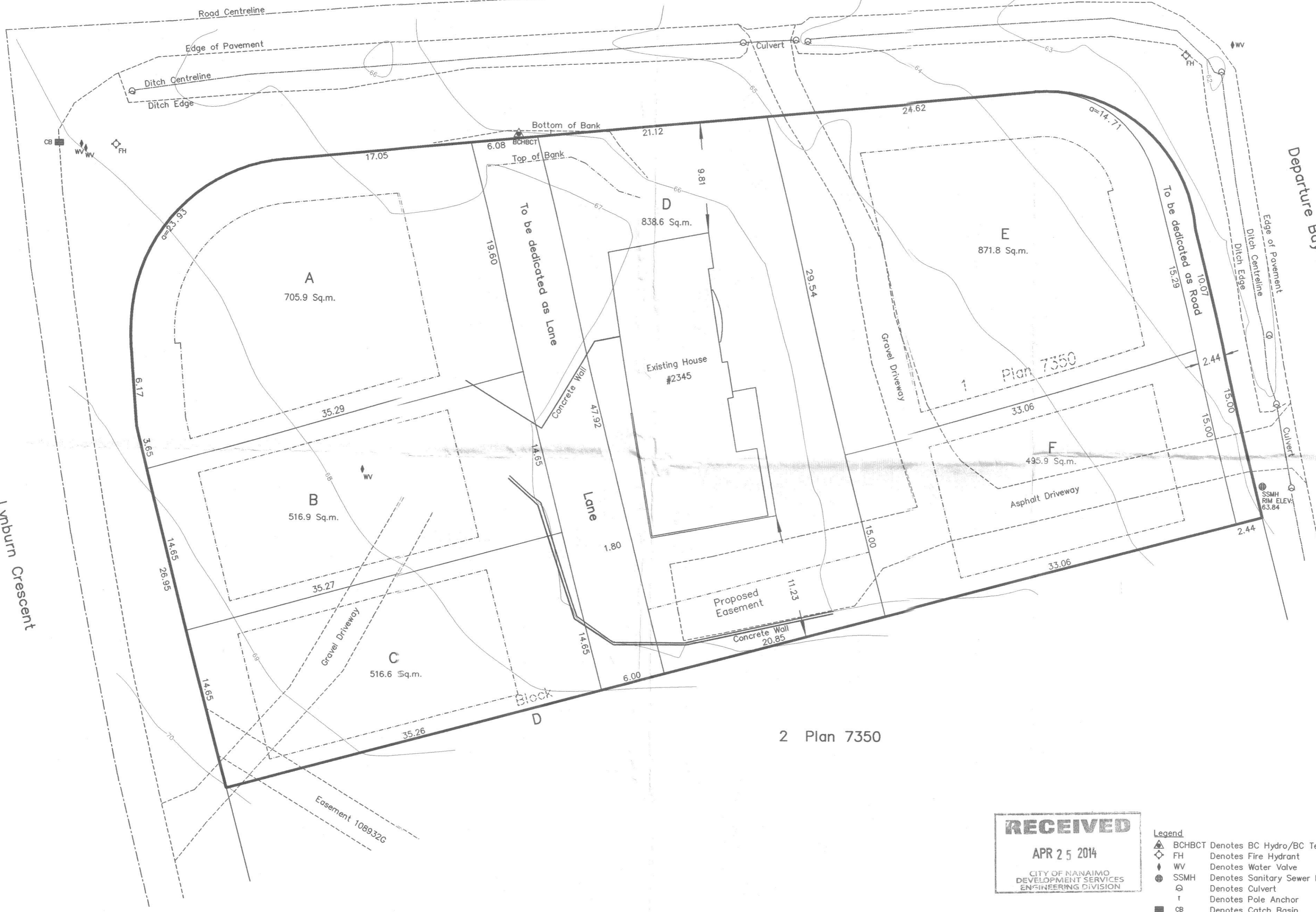

2 Plan 7350

RECEIVED
 APR 25 2014
 CITY OF NANAIMO
 DEVELOPMENT SERVICES
 ENGINEERING DIVISION

- Legend**
- ▲ BCHBCT Denotes BC Hydro/BC Telus Pole
 - ◇ FH Denotes Fire Hydrant
 - ◆ WV Denotes Water Valve
 - SSMH Denotes Sanitary Sewer Manhole
 - Denotes Culvert
 - † Denotes Pole Anchor
 - CB Denotes Catch Basin

Site Plan showing proposed subdivision of:
 Lot 1, Block D, Sections 18 & 19, Range 8, Mountain
 District, And of Section 1, Nanaimo District, Plan 7350.

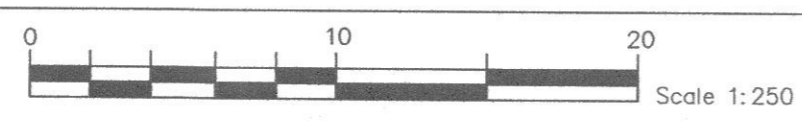

Distances and elevations are in metres.
 Geodetic elevations are derived from control monument 3473.

Certified correct this 9th day of April, 2014.

[Signature]
 B.C.L.S.
 (This document is not valid unless originally signed and sealed.)

Turner land surveying
 250.753.9778
 605 Comox Road
 Nanaimo, BC V9R 3J4

Client: Jessie Manhas	Civic Address: 2345 Departure Bay Road
File: 13-102	Scale: 1:250
Date: April 9th, 2014	Drawn by: JGG