

FOR: COUNCIL MEETING  
 MEETING DATE: May 25, 2026  
 DEPARTMENT: PLANNING AND DEVELOPMENT  
 SUBJECT: REZONING APPLICATION NO. RA521 – 2565 DEPARTURE BAY ROAD

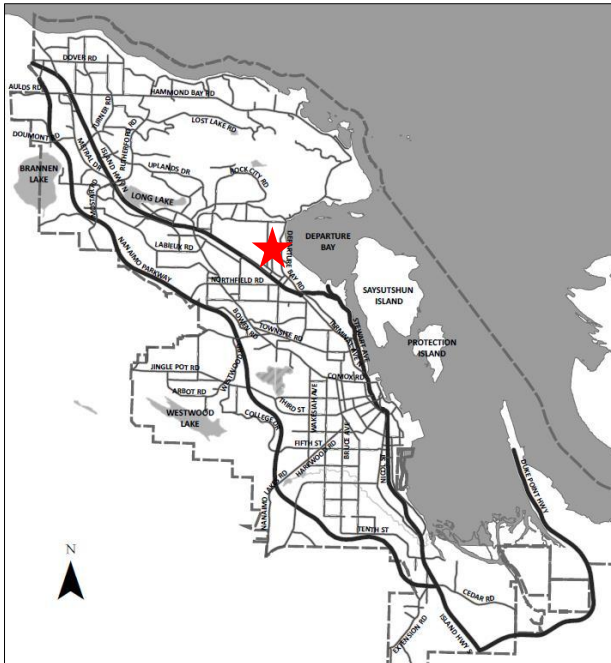

**Proposal:**  
To allow for multi-family development

**Current Zoning:**  
R5 – Three and Four Unit Residential

**Proposed Zoning:**  
R7 – Row House Residential

**City Plan Land Use Designation:**  
Neighbourhood

**Lot Area:**  
3,703m<sup>2</sup>



**OVERVIEW****Purpose of Report**

To present Council with an application to rezone 2565 Departure Bay Road from Three and Four Unit Residential (R5) to Row House Residential (R7) with site-specific density to facilitate a multi-family development.

**Recommendation**

That:

1. "Zoning Amendment Bylaw 2026 No. 4500.250" pass second reading, as amended;
2. "Zoning Amendment Bylaw 2026 No. 4500.250" pass third reading; and,
3. Council direct Staff to secure the conditions related to "Zoning Amendment Bylaw 2026 No. 4500.250" as outlined in the "Conditions of Rezoning" section of the Staff Report dated 2026-APR-13 prior to final adoption.]

**BACKGROUND**

A rezoning application, RA521, was received from PlanUrban Land Use Consultants on behalf of Daniel and Tasha Martinez, to amend the "City of Nanaimo Zoning Bylaw 2011 No. 4500" (the "Zoning Bylaw") to rezone the subject property at 2565 Departure Bay Road from Three and Four Unit Residential (R5) to Row House Residential (R7) to facilitate a multi-family development. This application originally contained a second, adjacent property located at 2555 Departure Bay Road that was subsequently removed in October 2025.

On 2026-APR-13, Council passed First Reading of the associated Zoning Amendment Bylaw and then passed the following motion:

*"Zoning Amendment Bylaw 2026 No. 4500.250" be referred back to Staff to have discussions with the applicant to limit the floor area ratio (FAR) to be generally consistent with the submitted concept plans presented in the Staff report titled "Rezoning Application No. RA521-2565 Departure Bay Road" dated 2026-APR-13.*

Subsequently, staff worked with the applicant to confirm the proposed density (FAR) and update the amendment bylaw to rezone the subject property from R5 to R7 with a site-specific density of 0.75 FAR to allow the proposed multi-family use and density. To proceed with rezoning approval, staff recommend that "Zoning Amendment Bylaw 2026 No. 4500.250" be considered for Second Reading, as amended, and Third Reading. ]

**DISCUSSION**

In response to Council direction to limit the FAR for this development, the applicant is proposing that "Zoning Amendment Bylaw 2026 No. 4500.250" be amended as summarized in the following table:

Zone	Density – Floor Area Ratio (FAR)	
	Original Bylaw	Proposed Bylaw
R7 – Row House Residential	Base Density – 0.70 Additional Density Tier 1 – 0.10 Additional Density Tier 2 – 0.25 Total permitted density – 1.05	<b>0.75 maximum allowable density</b>

Copies of the original and proposed bylaws, and conceptual plans are attached to this report. No further changes have been made to the proposed development floor area or unit count since the bylaw was introduced. The site-specific density (0.75 FAR) in the revised bylaw reflects the proposed floor area shown in the conceptual plans presented in the original Staff report titled “Rezoning Application No. RA521-2565 Departure Bay Road” dated 2026-APR-13 and the plans attached to this report. No other aspects of the bylaw have changed. The bylaw now limits the site-specific maximum density to 0.75 FAR whereas previously there was a potential range in density from the base maximum 0.70 FAR up to a maximum 1.05 FAR if Schedule D Amenity Requirements for Additional Density were met. Now the FAR maximum is limited to 0.75 FAR. Given that the ultimate build-out has not increased from the original rezoning proposal, no revisions to the technical studies have been required. Staff are of the opinion that the proposed zoning amendment is consistent with City Plan policies and staff support the revised bylaw.

**KEY MESSAGES**

- This application is to rezone the subject property from Three and Four Unit Residential (R5) to Row House Residential (R7) to facilitate a multi-family development.
- To ensure the Bylaw allowances will permit the development as proposed, the applicant is requesting revisions to “Zoning Amendment Bylaw 2026 No. 4500.250.”
- Staff are of the opinion that the proposed zoning amendment bylaw is consistent with City Plan policy.

**ATTACHMENTS**

- ATTACHMENT A: Subject Property Map
- ATTACHMENT B: Background Staff Report
- ATTACHMENT C: Conceptual Site Plan
- ATTACHMENT D: Conceptual Building Perspectives
- ATTACHMENT E: Redline Version “Zoning Amendment Bylaw 2026 No. 4500.250” (as amended)
- ATTACHMENT F: Original Version “Zoning Amendment Bylaw 2026 No. 4500.250”  
 “Zoning Amendment Bylaw 2026 No. 4500.250” (as amended)

**Authored by:**

Cameron Salisbury  
 Planner II, Current Planning

**Concurrence by:**

Lainya Rowett  
 Manager, Current Planning

Jeremy Holm  
 Director, Planning and Development

# ATTACHMENT A SUBJECT PROPERTY MAP

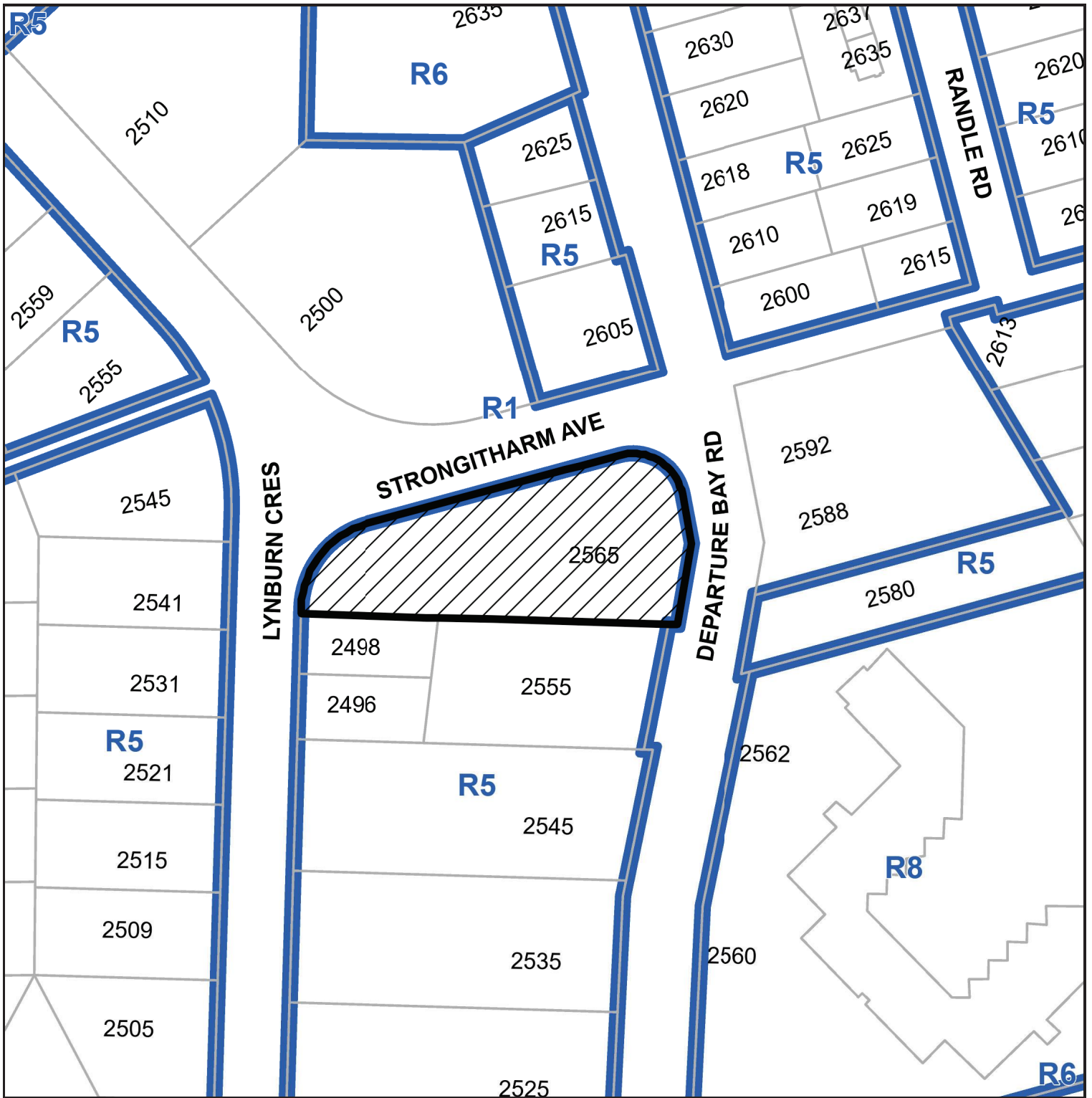

 2565 DEPARTURE BAY ROAD

**Staff Report for Decision**

File Number: RA000521

**FOR:** COUNCIL MEETING  
**MEETING DATE:** April 13, 2026  
**DEPARTMENT:** PLANNING AND DEVELOPMENT  
**SUBJECT:** REZONING APPLICATION NO. RA521 – 2565 DEPARTURE BAY ROAD



**Proposal:**  
To allow for a multi-family development

**Current Zoning:**  
R5 – Three and Four Unit Residential

**Proposed Zoning:**  
R7 – Row House Residential

**City Plan Land Use Designation:**  
Neighbourhood

**Lot Area:**  
3,703m<sup>2</sup>



**OVERVIEW****Purpose of Report**

To present Council with an application to rezone 2565 Departure Bay Road from Three and Four Unit Residential (R5) to Row House Residential (R7) to facilitate a multi-family development.

**Recommendation**

That:

1. “Zoning Amendment Bylaw 2026 No. 4500.250” (to rezone 2565 Departure Bay Road from Three and Four Unit Residential (R5) to Row House Residential (R7) pass first reading;
2. “Zoning Amendment Bylaw 2026 No. 4500.250” pass second reading;
3. “Zoning Amendment Bylaw 2026 No. 4500.250 pass third reading; and,
4. Council direct Staff to secure the conditions related to “Zoning Amendment Bylaw 2026 No. 4500.250” as outlined in the “Conditions of Rezoning” section of the Staff Report dated 2026-APR-13 prior to final adoption.

**BACKGROUND**

A rezoning application, RA521, was received from PlanUrban Land Use Consultants on behalf of Daniel and Tasha Martinez, to amend the “City of Nanaimo Zoning Bylaw 2011 No. 4500” (the “Zoning Bylaw”) to rezone the subject property at 2565 Departure Bay Road from Three and Four Unit Residential (R5) to Row House Residential (R7) to facilitate a multi-family development. This application originally contained a second, adjacent property located at 2555 Departure Bay Road that was subsequently removed in October 2025.

**Subject Property and Site Context**

The subject property is located within the Departure Bay neighbourhood, east of Nanaimo Golf Club and west of Departure Bay. It is located at the north end of a city block bound by Departure Bay Road, Strongitharm Avenue, Lynburn Crescent, and Argyle Avenue. The property slopes up, approximately 8m, from east to west and currently contains a single-detached dwelling and detached garage. The surrounding neighbourhood is primarily characterized by low-density residential development, as well as Seascape Manor multi-family condominium development (zoned Medium Density Residential (R8)) across Departure Bay Road to the southeast and Ocean Vista Apartments (zoned Medium Density Residential (R8)) located within 200m of the subject property at the corner of Departure Bay Road, Seaview Place, and Randle Road.

**DISCUSSION****Proposed Zoning**

The applicant is proposing to rezone the subject property from R5 to R7 to facilitate a multi-family development. The R7 zone provides for ground-oriented, multi-family dwelling units with a maximum allowable height of 10.5m. The Zone also permits a Floor Area Ratio of 0.70 with an opportunity for additional density (up to 1.05) where the amenity requirements for additional density (Schedule D of the Zoning Bylaw) are achieved.

A comparison between the existing R5 zone and the proposed R7 zone is shown in the table below:

	Existing R5 Zone	Proposed R7 Zone
<b>Permitted Principal Uses</b>	Single Residential Dwelling Duplex Multiple Family Dwelling	Row House Multiple Family Dwelling
<b>Density</b>	Three dwelling units per lot less than 280m <sup>2</sup> Four dwelling units per lot equal to or greater than 280m <sup>2</sup>	0.70 FAR (base density) (additional density of up to 1.05 FAR possible under Schedule D)
<b>Setbacks</b>	Front Yard: 3.0m Side Yard: 1.5m Flanking Side Yard: 2.5m Rear Yard: 7.5m	Front Yard: 3.0m Side Yard: 1.5m (0.0m for attached Row Houses) Flanking Side Yard: 2.5m Rear Yard: 3.0m
<b>Lot Coverage</b>	50%	70% - Row House lot 50% - Multiple Family Dwelling lot
<b>Principal Building Height</b>	9m (flat roof with a pitch less than 4:12) 10.5m (sloped roof with a pitch 4:12 or greater)	9m (flat roof) 10.5m (sloped roof)

The conceptual plans submitted with the rezoning application illustrate how the site could be developed with 19 townhouse units accessed from Strongitharm Avenue. The development concept demonstrates that the R7 zoning requirements can be met, and the required parking can be provided onsite. Any variances would be confirmed through the design review at the Development Permit stage.

### Policy Context

#### *City Plan – Future Land Use*

City Plan identifies the subject property within the Neighbourhood future land use designation, which supports a diversity of housing options ranging from single-unit dwellings, duplexes, ground-oriented multi-family (e.g. townhomes), low-rise apartment buildings (up to four-storeys). Rezoning to R7 is supported by *City Plan* and meets the policy objectives of the Neighbourhood designation to support infill housing near existing services, public amenities, and transit routes.

The applicant submitted several technical studies in support of the proposed rezoning including preliminary servicing reports to demonstrate feasible water, sanitary, and stormwater services. Staff have reviewed and accepted the studies which demonstrate the feasibility of the proof of concept with the understanding that further analysis will be required at the detailed design stage (development permit and building permit) to confirm the requirements for development.

### *City Plan – Mobility Network*

The subject property abuts Departure Bay Road to the east, Strongitharm Avenue to the north, and Lynburn Crescent to the west. Departure Bay Road is designated as a future Bus Frequent Transit (BFT) Line route and the closest transit stops are located approximately 200m south of the subject property north of the intersection of Departure Bay Road and Argyle Avenue.

Departure Bay Road is classified as an Urban Collector in Schedule 4 (“Road Network”) of *City Plan*. The current road dedication is approximately 20m. To accommodate a future 25m ‘Urban Collector’ cross-section, approximately 2.5m of road dedication along Departure Bay Road will be secured as a condition of rezoning.

Recent subdivision and infill development has occurred within the same city block as the subject property. To support this development pattern, the City has identified the need for a future north-south lane through the block, to serve historically deep residential lots ranging from approximately 90 m to over 100 m in depth. Lane dedication has already been secured on several properties within the block. As a condition of rezoning, a 7.0 m road reserve and statutory right-of-way will be secured through the subject property to accommodate the future lane. In addition, a temporary turnaround at the south end of the road reserve on the subject property will be secured as a rezoning condition, until such a time when the property develops and completes the lane connection.

### **Community Amenity Contribution**

In consideration of the increased land value associated with the proposed rezoning, the application was reviewed in accordance with Council’s Community Amenity Contribution (CAC) Policy. Based on the 2025 CAC rates in effect at the time of application, the estimated contribution is \$7,500 per townhouse unit. The subject property has the potential to have up to four dwelling units under the existing R5 zoning, which would result in a net density increase of 15 dwelling units under the proposed R7 zoning for the subject property based on the concept of 19 townhouse units. This would result an approximate total cash contribution of \$112,500 if a monetary CAC were provided.

The applicant submitted a CAC rationale indicating that no amenity contribution is warranted due to the project scope, negligible increase in density relative to the existing R5 zoning if the property were instead subdivided into four or five lots each allowing four units, and the financial impacts on the project of providing a CAC. The applicant notes that the rezoning is intended to enable a more cohesive development form on a single lot rather than to achieve additional density.

Staff acknowledge that the proposal represents a development scale and proposed density that is comparable to what could be achieved under the existing R5 zoning. While it is reasonable to infer that the site could accommodate approximately 16-20 units through subdivision under the existing R5 zone, potential development yield under existing zoning remains theoretical and cannot be confirmed without a subdivision application and full technical review, including access, servicing, and land dedication considerations.

As part of the proposed development, a portion of the raised pedestrian intersection at Strongitharm Avenue and Departure Bay Road is required to serve the site and will be secured through standard frontage and off-site improvement requirements. In accordance with the CAC Policy, construction of

the off-site portion of the raised pedestrian intersection represents an improvement that exceeds the bylaw requirements and provides a broader public benefit related to pedestrian safety and active transportation. The approximate value of this portion of the intersection improvements is \$12,500.

Staff support securing construction of this portion of the raised pedestrian intersection as an off-site, in-kind CAC. This approach recognizes the reduced scale of development while ensuring a demonstrable public benefit is delivered through the rezoning.

### **Conditions of Rezoning**

Should Council support this application and pass third reading of “Zoning Amendment Bylaw 2026 No. 4500.250”, Staff recommend the following items be secured prior to final adoption of the bylaw:

1. *Road Dedication* – Road dedication with an approximate width of 2.5m along the Departure Bay Road frontage to the intersection of Strongitharm Avenue.
2. *Lane Dedication* – Registration of a Section 219 Covenant to secure a 7.0 m wide road reserve and a statutory right-of-way for a future north-south lane extending from Strongitharm Avenue through the subject property, to be dedicated at the time of future subdivision.
3. *Temporary Turnaround* – Registration of a Section 219 Covenant to secure a statutory right-of-way and require construction of a temporary turnaround at the south end of the lane, to remain in place until the lane is extended through future development of lands to the south.
4. *Off-Site Improvements* – Registration of a Section 219 Covenant to secure construction of a portion of the raised pedestrian intersection at the corner of Strongitharm Avenue and Departure Bay Road, to the City’s MoESS R-RLI standard, with the portion of the work that exceeds site-serving requirements provided as an off-site, in-kind community amenity contribution, at the time of future subdivision.
5. *No Build Covenant* – Registration of a Section 219 No-Build Covenant over the parent parcel to prohibit development prior to subdivision in accordance with the proposed zoning, while permitting reasonable expansion of existing buildings provided no encroachment occurs within the future lane road reserve.

## **COMMUNICATION AND COMMUNITY ENGAGEMENT**

### **Public Notification**

Pursuant to Sections 464(3) and 467 of the *Local Government Act*, a public hearing is prohibited for proposed “Zoning Amendment Bylaw 2026 No. 4500.250” as the bylaw is consistent with the *Official Community Plan (City Plan)* and the purpose of the bylaw is to facilitate a residential development as outlined in this report.

Statutory notification of first reading occurred on 2026-APR-02.

**Community Consultation**

The subject property is within the Departure Bay Neighbourhood Association area. The applicant hosted a Public Information Meeting (PIM) on 2024-SEP-19 at the Departure Bay Kin Hut (2730 Departure Bay Road), which was attended by approximately 45 members of the public. Key feedback included concerns regarding project density; compatibility with the existing neighbourhood character; building height and potential view impacts; traffic volumes and pedestrian safety on Lynburn Crescent, Strongitharm Avenue, and Departure Bay Road; the absence of sidewalks on local streets; the adequacy of visitor parking; and the lack of on-site open space or park amenities. Following the PIM, the property at 2555 Departure Bay Road was removed from the application, reducing the proposed development density to approximately 19 units based on the conceptual design.

Any future multi-family residential development consisting of more than four dwelling units on a single lot will require a Form and Character Development Permit (DPA8) should Council approve the rezoning. Form and character concerns identified through the Public Information Meeting will be reviewed and addressed through the Development Permit process. Staff support the proposed Zoning Bylaw amendment.

**KEY MESSAGES**

- This application is to rezone the subject property from Three and Four Unit Residential (R5) to Row House Residential (R7) to facilitate a multi-family development.
- The conceptual plans illustrate a townhouse development with 19 units.
- An in-kind Community Amenity Contribution (CAC) of a portion of a raised pedestrian intersection to the City’s MoESS R-RLI standard, where Strongitharm Avenue intersects with Departure Bay Road is proposed.
- The proposed rezoning is consistent with City Plan policies for the Neighbourhood future land use designation.
- Staff support the proposed Zoning Bylaw amendment.

**ATTACHMENTS**

- ATTACHMENT A: Subject Property Map  
 ATTACHMENT B: Conceptual Site Plan  
 ATTACHMENT C: Conceptual Building Perspectives  
 “Zoning Amendment Bylaw 2026 No. 4500.250”

**Authored by:**

Cameron Salisbury  
 Planner II, Current Planning

**Concurrence by:**

Lainya Rowett  
 Manager, Current Planning

Jeremy Holm  
 Director, Planning and Development

# ATTACHMENT A SUBJECT PROPERTY MAP

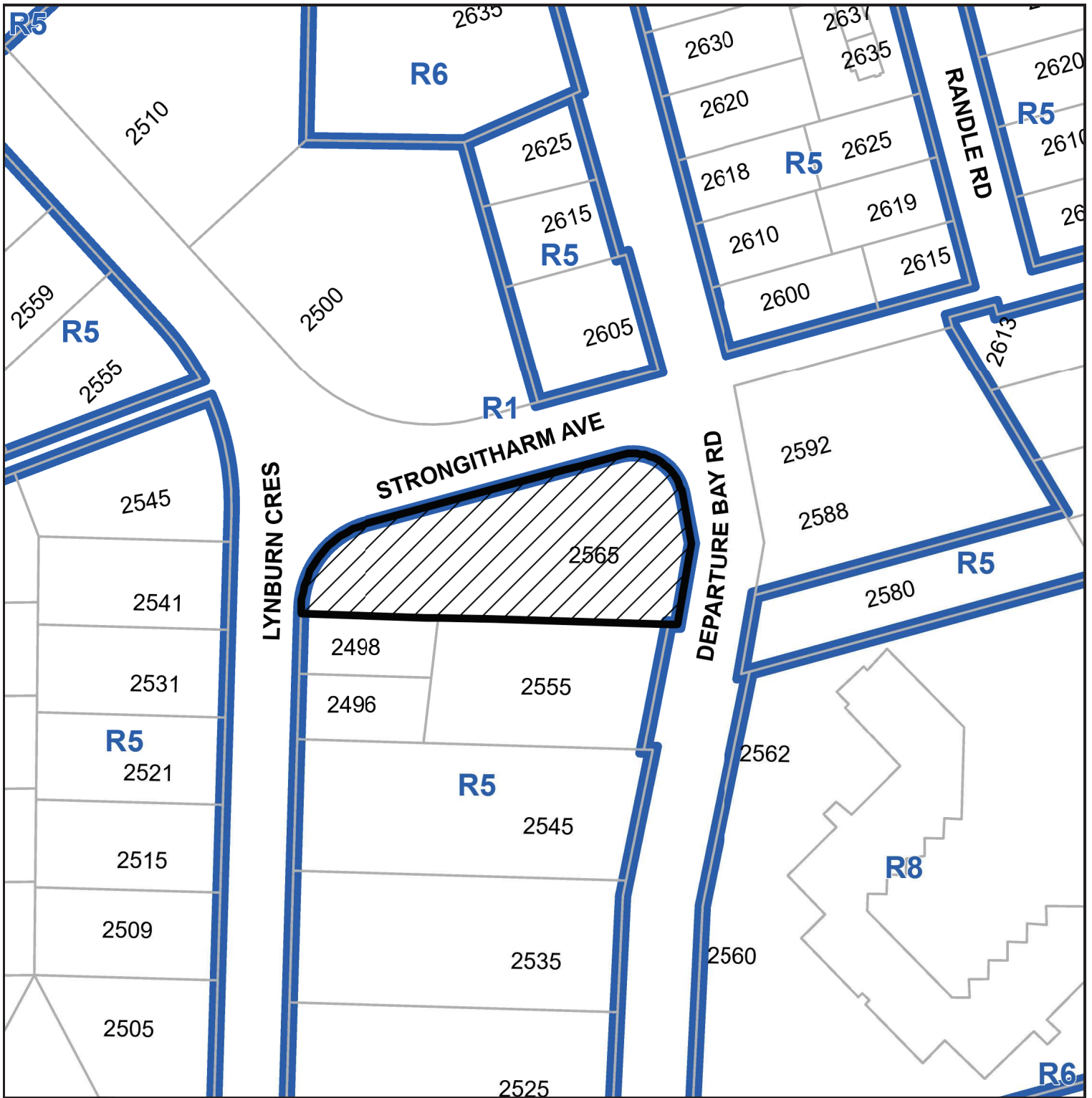

 2565 DEPARTURE BAY ROAD

# ATTACHMENT B CONCEPTUAL SITE PLAN

R7 PROPOSED REZONE:

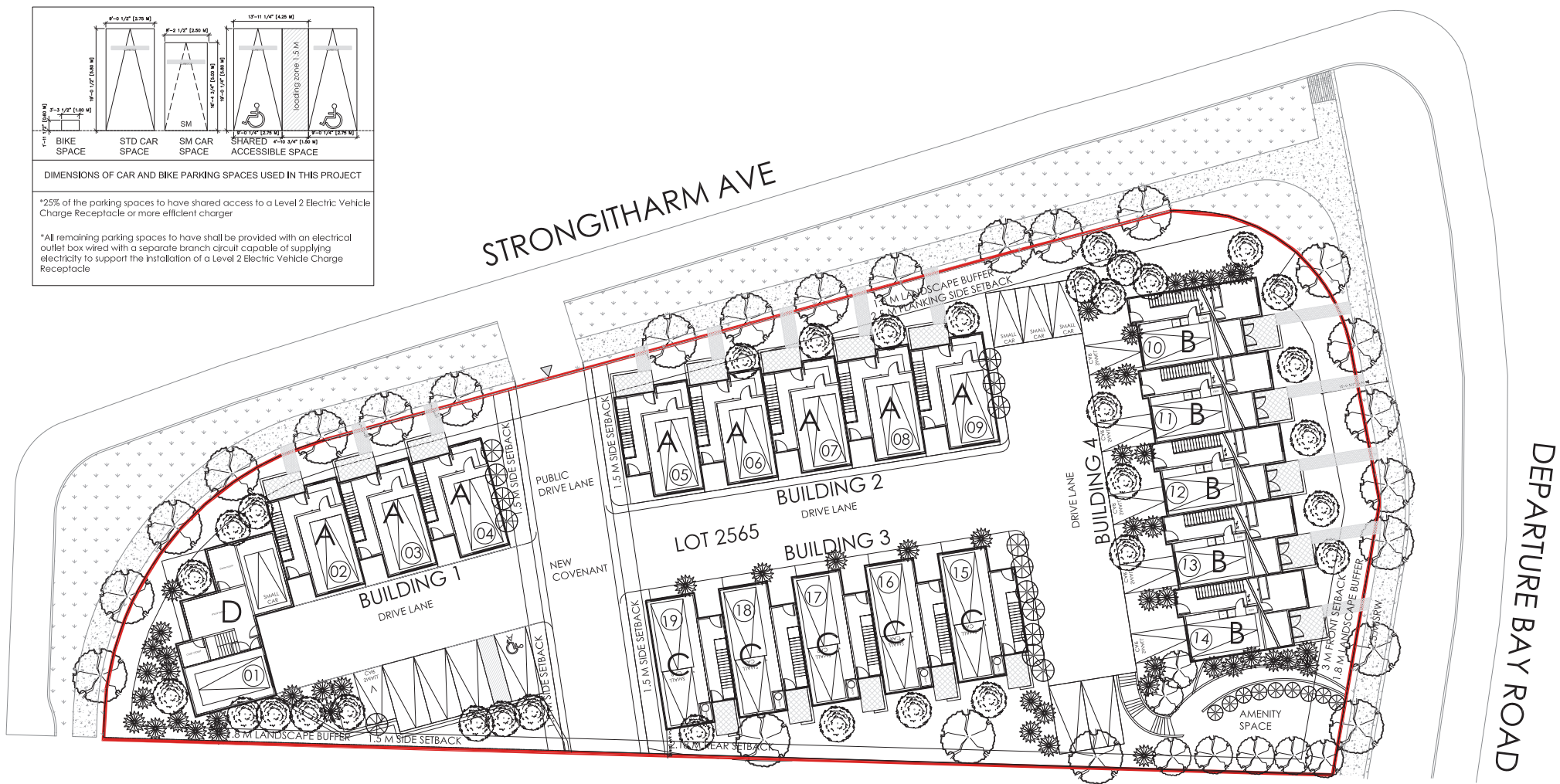
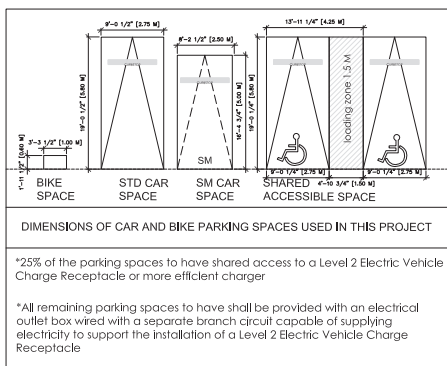

## SITE PLAN

SCALE 1:150

<p><b>JOYCE REID TROOST ARCHITECTURE</b> 2515 GLENAYR DRIVE NANAIMO, BC V9S 3R9</p> <p>joyce@jrtarch.com 250.714.8749 jrtarch.com</p>	<p>THE OWNER HEREBY CONFERS TO THE ARCHITECT THE EXCLUSIVE AND SOLE RIGHT TO DESIGN AND CONSTRUCT THE PROJECT AND TO OBTAIN ALL NECESSARY PERMITS AND APPROVALS FROM THE LOCAL GOVERNMENT AND TO BE RESPONSIBLE FOR THE PROJECT'S COMPLETION AND TO BE RESPONSIBLE FOR THE PROJECT'S FINANCIAL SUCCESS OR FAILURE.</p> <p>THE ARCHITECT SHALL BE RESPONSIBLE FOR THE PROJECT'S DESIGN AND CONSTRUCTION AND SHALL BE RESPONSIBLE FOR THE PROJECT'S FINANCIAL SUCCESS OR FAILURE.</p>	<p>ARCH. STAMP</p>	<p><b>RECEIVED</b> DEPARTURE BAY TOWNHOMES <b>RA521</b> <b>2025-OCT-23</b> Current Planning</p> <p>2665 &amp; 2555 DEPARTURE BAY ROAD, NANAIMO, BC</p>	<p>CLIENT</p> <p>Natasha &amp; Daniel Marlinz</p>	<table border="1"> <thead> <tr> <th>REV. DATE</th> <th>NUMBER</th> <th>DESCRIPTION</th> </tr> </thead> <tbody> <tr> <td> </td> <td> </td> <td> </td> </tr> <tr> <td> </td> <td> </td> <td> </td> </tr> <tr> <td> </td> <td> </td> <td> </td> </tr> <tr> <td> </td> <td> </td> <td> </td> </tr> <tr> <td> </td> <td> </td> <td> </td> </tr> <tr> <td> </td> <td> </td> <td> </td> </tr> <tr> <td> </td> <td> </td> <td> </td> </tr> <tr> <td> </td> <td> </td> <td> </td> </tr> <tr> <td> </td> <td> </td> <td> </td> </tr> </tbody> </table>	REV. DATE	NUMBER	DESCRIPTION																												<p>DATE: AUGUST 29, 2024</p> <p>SCALE: SCALE 1:150</p>	<p>SITE PLAN</p>
					REV. DATE	NUMBER	DESCRIPTION																														
<p>DRAWN BY: JRT</p>					<p><b>A100</b></p>																																

# ATTACHMENT C CONCEPTUAL BUILDING PERSPECTIVES



VIEW BETWEEN BUILDING 2 & 4



BUILDING 4 FROM DEPARTURE BAY ROAD



BUILDING 2 FROM STRONGATHARM ROAD



BUILDING 2 FROM DRIVELANE

**JOYCE REID TROOST ARCHITECTURE**  
2515 GLENAYR DRIVE  
NANAIMO, BC V9S 3R9  
joyce@jrtarchitecture.com  
250.714.8749  
jrtarchitecture.com

THE DRAWINGS, DESIGN IDEAS AND  
RENDERINGS OF CONSTRUCTION SHOWN  
HEREIN ARE THE EXCLUSIVE PROPERTY OF  
JOYCE REID TROOST ARCHITECT. ALL  
COMMON COPY AND PROPERTY RIGHTS  
ARE EXPRESSLY RESERVED. THEY ARE NOT  
TO BE REPRODUCED, COPIED, REPRODUCED, OR  
USED FOR ANY PURPOSES WITHOUT THE  
WRITTEN CONSENT OF JOYCE REID  
TROOST ARCHITECT. IN THE EVENT OF ANY  
UNAUTHORIZED USE OF THESE PLANS BY A  
THIRD PARTY, THE THIRD PARTY SHALL  
NOT HOLD JOYCE REID TROOST ARCHITECT  
RESPONSIBLE.



**RECEIVED**  
**RA521**  
**2025-OCT-23**  
Current Planning

DEPARTURE BAY TOWNHOMES  
2565 DEPARTURE BAY ROAD, NANAIMO, BC

CLIENT  
Natasha & Daniel Martinez

REV. DATE	NUMBER	DESCRIPTION
23-09-2024	01	OPEN HOUSE
14-11-2024	02	REVISED
23-09-2025	03	REVISED
23-09-2025	04	REVISED REVISED

DATE: AUG 29, 2024  
SCALE: SEE DRAWING  
DRAWN BY: JRT  
DRAWN BY: JRT

PERSPECTIVES  
**A301**



FRONT CORNER VIEW, BUILDING 1 FROM STRONGTHARM ROAD



FRONT BUILDING 2 FROM STRONGTHARM ROAD



BUILDING 4 FROM DEPARTURE BAY ROAD



BUILDING 3 AND 4



BUILDING 4 FROM STRONGTHARM ROAD



BUILDING 1 FROM STRONGTHARM ROAD

**JOYCE REID TROOST ARCHITECTURE**  
 2515 GLENAYR DRIVE  
 NANAIMO, BC V9S 3R9  
 joyce@jrtarchitecture.com  
 250.714.8749  
 jrtarchitecture.com

THE DRAWINGS, DESIGN IDEAS AND REVISIONS OR CONSTRUCTION DIRECTED HEREIN ARE THE EXCLUSIVE PROPERTY OF JOYCE REID TROOST ARCHITECTURE. ALL COMMERCIAL COPY AND PROPERTY RIGHTS ARE EXPRESSLY RESERVED. THEY ARE NOT TO BE REPRODUCED, COPIED, REPRODUCED, OR USED FOR ANY PURPOSES NOR ARE THEY TO BE ASSIGNED TO A THIRD PARTY WITHOUT EXPRESS WRITTEN CONSENT. IN THE EVENT OF ANY UNAUTHORIZED USE OF THESE PLANS BY A THIRD PARTY, THE THIRD PARTY SHALL NOT HOLD JOYCE REID TROOST ARCHITECTURE RESPONSIBLE.



**RECEIVED**  
**RA521**  
**2025-OCT-23**  
 Current Planning

**DEPARTURE BAY TOWNHOMES**  
 2565 DEPARTURE BAY ROAD, NANAIMO, BC

CLIENT  
 Natasha & Daniel Martinez

REV. DATE	NUMBER	DESCRIPTION
12/08/2024	01	OPEN HOUSE
14/11/2024	02	REVOLVE
22/09/2025	03	REVOLVE
25/09/2025	04	REVOLVE REV 02

DATE: AUG 29, 2024  
 SCALE: SEE DRAWING  
 DRAWN BY: JRT

PERSPECTIVES  
**A302**



AERIAL VIEW FROM DEPARTURE BAY ROAD



AERIAL VIEW FROM REAR OF LOTS



AERIAL VIEW FROM CORNER OF DEPARTURE BAY AND STRONGTHARM



AERIAL VIEW FROM DEPARTURE BAY ROAD

**JOYCE REID TROOST ARCHITECTURE**  
 2515 GLENAYR DRIVE  
 NANAIMO, BC V9S 3R9  
 joyce@jrtarchitecture.com  
 250.714.8749  
 jrtarchitecture.com

THE DRAWINGS, DESIGN IDEAS AND  
 REVISIONS OR CONSTRUCTION DIRECTED  
 HEREIN ARE THE EXCLUSIVE PROPERTY OF  
 JOYCE REID TROOST ARCHITECT. ALL  
 COPYRIGHT, COPY AND PROPERTY RIGHTS  
 ARE EXPRESSLY RESERVED. THEY ARE NOT  
 TO BE REPRODUCED, COPIED, REPRODUCED, OR  
 USED FOR ANY PURPOSES WITHOUT THE  
 WRITTEN CONSENT OF JOYCE REID TROOST  
 ARCHITECTURE. IN THE EVENT OF ANY  
 UNAUTHORIZED USE OF THESE PLANS BY A  
 THIRD PARTY, THE THIRD PARTY SHALL  
 NOT HOLD JOYCE REID TROOST ARCHITECT  
 RESPONSIBLE.



**RECEIVED**  
**RA521**  
**2025-OCT-23**  
 Current Planning

**DEPARTURE BAY TOWNHOMES**  
 2565 DEPARTURE BAY ROAD, NANAIMO, BC

CLIENT  
 Natasha & Daniel Martinez

REV. DATE	NUMBER	DESCRIPTION
17-09-2024	01	OPEN HOUSE
14-11-2024	02	REVISED
25-09-2025	03	REVISED
20-09-2025	04	REVISED REVISED

DATE: AUG 29, 2024  
 SCALE: SEE DRAWING  
 DRAWN BY: JRT  
 DRAWN BY: JRT

PERSPECTIVES  
**A303**

CITY OF NANAIMO

BYLAW NO. 4500.250

A BYLAW TO AMEND THE "CITY OF NANAIMO ZONING BYLAW 2011 NO. 4500"

WHEREAS the Council may zone land, by bylaw, pursuant to Sections 464, 479, 480, and 481 of the *Local Government Act*;

THEREFORE BE IT RESOLVED the Municipal Council of the City of Nanaimo, in open meeting assembled, ENACTS AS FOLLOWS:

- 1. This Bylaw may be cited as "Zoning Amendment Bylaw 2026 No. 4500.250".
- 2. The "City of Nanaimo Zoning Bylaw 2011 No. 4500" is hereby amended as follows:

By rezoning the lands legally described as AMENDED LOT 1, BLOCK B, SECTION 20, RANGE 8 MOUNTAIN DISTRICT AND OF SECTION 1 NANAIMO DISTRICT PLAN 7350 (2565 Departure Bay Road) from Three and Four Unit Residential (R5) to Row House Residential (R7) as shown on Schedule A.

PASSED FIRST READING: \_\_\_\_\_  
 PASSED SECOND READING: \_\_\_\_\_  
 PASSED THIRD READING: \_\_\_\_\_  
 ADOPTED: \_\_\_\_\_

\_\_\_\_\_  
MAYOR

\_\_\_\_\_  
CORPORATE OFFICER

File: RA000521  
 Address: 2565 Departure Bay Road

### SCHEDULE A



### REZONING APPLICATION NO. RA000521

CIVIC: 2565 DEPARTURE BAY ROAD

LEGAL: AMENDED LOT 1 BLOCK B SECTION 20 RANGE 8 MOUNTAIN DISTRICT AND OF SECTION 1 NANAIMO DISTRICT PLAN 7350

# ATTACHMENT C REVISED CONCEPTUAL SITE PLAN

R7 PROPOSED REZONE:

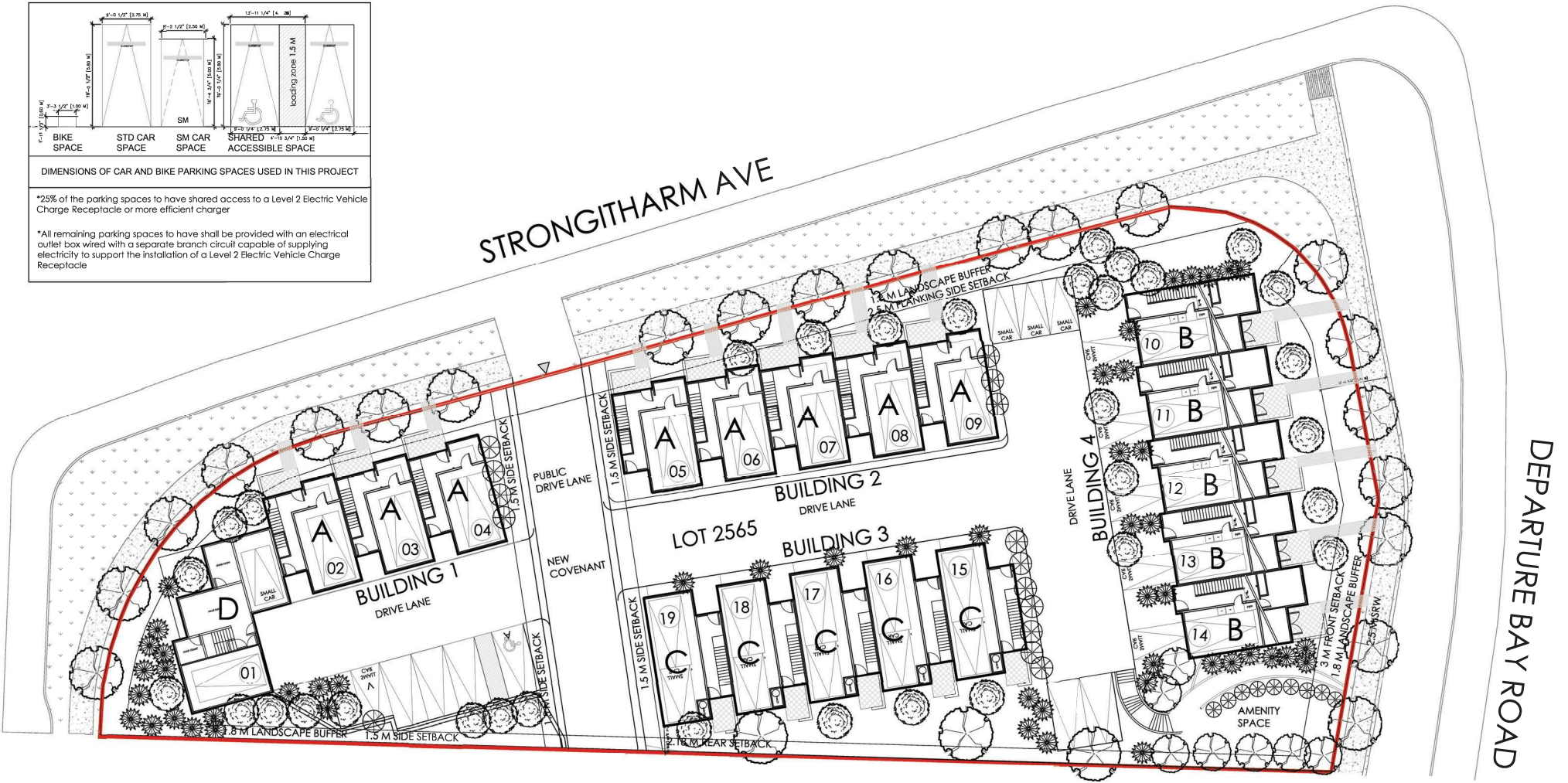
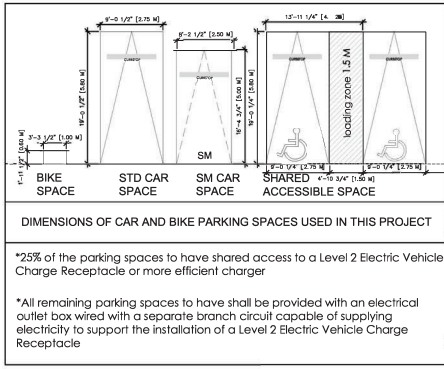

## SITE PLAN

SCALE 1:150

<p><b>JOYCE REID TROOST ARCHITECTURE</b> 2515 GLENAYR DRIVE NANAIMO, BC V9S 3R9</p> <p>joyce@jrtarchitecture.com 250.714.8749 jrtarchitecture.com</p>	<p>THE ORIGINAL DESIGN IDEAS AND PLANS OF CONSTRUCTION (PERMITTED) REMAIN THE SOLE PROPERTY OF JOYCE REID TROOST ARCHITECTURE. ALL COMMUNICATIONS AND REVISED PLANS TO BE ISSUED, COPIES, REPRODUCED, OR USED FOR ANY PURPOSES, SHALL BE THE PROPERTY OF JOYCE REID TROOST ARCHITECTURE. BY THE SIGNING OF ANY INSTRUMENT OF RECORD, THE CLIENT AGREES TO HOLD JOYCE REID TROOST ARCHITECTURE HARMLESS FROM ANY AND ALL CLAIMS, DAMAGES, LOSSES, AND EXPENSES, INCLUDING REASONABLE ATTORNEY'S FEES, ARISING FROM THE USE OF ANY INSTRUMENT OF RECORD, WHETHER OR NOT SUCH INSTRUMENT OF RECORD IS THE PROPERTY OF JOYCE REID TROOST ARCHITECTURE.</p>	<p>ARCH. STAMP</p>	<p><b>RECEIVED</b> <b>RA521</b> DEPARTURE BAY TOWNHOMES <b>2026-MAY-01</b> Current Planning</p>	<p>CLIENT</p> <p>Natasha &amp; Daniel Martinez</p>	<table border="1"> <thead> <tr> <th>REV. DATE</th> <th>NUMBER</th> <th>DESCRIPTION</th> </tr> </thead> <tbody> <tr> <td>12-08-2024</td> <td>01</td> <td>DRIVE LANE</td> </tr> <tr> <td>14-11-2024</td> <td>02</td> <td>REVISE</td> </tr> <tr> <td>25-08-2025</td> <td>03</td> <td>REVISE</td> </tr> <tr> <td>29-08-2025</td> <td>04</td> <td>REVISE</td> </tr> <tr> <td>05-09-2025</td> <td>05</td> <td>REVISE</td> </tr> <tr> <td>05-09-2025</td> <td>06</td> <td>REVISE</td> </tr> </tbody> </table>	REV. DATE	NUMBER	DESCRIPTION	12-08-2024	01	DRIVE LANE	14-11-2024	02	REVISE	25-08-2025	03	REVISE	29-08-2025	04	REVISE	05-09-2025	05	REVISE	05-09-2025	06	REVISE	<p>DATE: AUGUST 29, 2024</p> <p>SCALE: SCALE 1:150</p>	<p>SITE PLAN</p>
					REV. DATE	NUMBER	DESCRIPTION																					
12-08-2024	01	DRIVE LANE																										
14-11-2024	02	REVISE																										
25-08-2025	03	REVISE																										
29-08-2025	04	REVISE																										
05-09-2025	05	REVISE																										
05-09-2025	06	REVISE																										
					<p>DRAWN BY: JRT</p>	<p><b>A100</b></p>																						

# ATTACHMENT D REVISED CONCEPTUAL BUILDING PERSPECTIVES



VIEW BETWEEN BUILDING 2 & 4



BUILDING 4 FROM DEPARTURE BAY ROAD



BUILDING 2 FROM STRONGATHARM ROAD



BUILDING 2 FROM DRIVELANE

**JOYCE REID TROOST ARCHITECTURE**  
2515 GLENAYR DRIVE  
NANAIMO, BC V9S 3R9

joyce@jrtarchitecture.com  
250.714.8749  
jrtarchitecture.com

THE DRAWINGS, DESIGN IDEAS AND RENDERINGS OF CONSTRUCTION SHOWN HEREIN ARE THE EXCLUSIVE PROPERTY OF JOYCE REID TROOST ARCHITECTURE. ALL COMMON COPY AND PROPERTY RIGHTS ARE EXPRESSLY RESERVED. THEY ARE NOT TO BE REPRODUCED, COPIED, REPRODUCED, OR USED FOR ANY PURPOSES WITHOUT BEING TO BE ASSIGNED TO A THIRD PARTY WITHOUT EXPRESS WRITTEN CONSENT. IN THE EVENT OF ANY UNAUTHORIZED USE OF THESE PLANS BY A THIRD PARTY, THE THIRD PARTY SHALL NOT HOLD JOYCE REID TROOST ARCHITECTURE RESPONSIBLE.

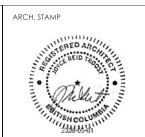

**RECEIVED**  
**RA521** DEPARTURE BAY TOWNHOMES  
**2026-MAY-01** 2565 DEPARTURE BAY ROAD, NANAIMO, BC  
Current Planning

CLIENT  
Natalasha & Daniel Martinez

REV. DATE	NUMBER	DESCRIPTION
2024-08-29	01	OPEN HOUSE
2024-08-29	02	REVISED
2024-08-29	03	REVISED
2024-08-29	04	REVISED REVISED
2024-08-29	05	REVISED REVISED

DATE	AUG 29, 2024
SCALE	SEE DRAWING
DRAWN BY	JRT
DRAWN BY	JRT

PERSPECTIVES

**A301**



FRONT CORNER VIEW, BUILDING 1 FROM STRONGTHARM ROAD



FRONT BUILDING 2 FROM STRONGTHARM ROAD



BUILDING 4 FROM DEPARTURE BAY ROAD



BUILDING 3 AND 4



BUILDING 4 FROM STRONGTHARM ROAD



BUILDING 1 FROM STRONGTHARM ROAD

**JOYCE REID TROOST ARCHITECTURE**  
 2515 GLENAYR DRIVE  
 NANAIMO, BC V9S 3R9  
 joyce@jrtarchitecture.com  
 250.714.8749  
 jrtarchitecture.com

THE DRAWINGS, DESIGN IDEAS AND FEATURES OF CONSTRUCTION SHOWN HEREIN ARE THE EXCLUSIVE PROPERTY OF JOYCE REID TROOST ARCHITECT. ALL COMMON COPY AND PROPERTY RIGHTS ARE EXPRESSLY RESERVED. THEY ARE NOT TO BE REPRODUCED, COPIED, REPRODUCED, OR USED FOR ANY PURPOSES WITHOUT WRITTEN CONSENT. IN THE EVENT OF ANY UNAUTHORIZED USE OF THESE PLANS BY A THIRD PARTY, THE THIRD PARTY SHALL NOT HOLD JOYCE REID TROOST ARCHITECT RESPONSIBLE.



**RECEIVED**  
**RA521** DEPARTURE BAY TOWNHOMES  
**2026-MAY-01** 2565 DEPARTURE BAY ROAD, NANAIMO, BC  
 Current Planning

CLIENT  
 Natasha & Daniel Martinez

REV. DATE	NUMBER	DESCRIPTION
14-10-2024	01	OPEN HOUSE
14-11-2024	02	REVISED
2024-05-01	03	REVISED
2024-05-01	04	REVISED REVISED
14-10-2024	04	REVISED REVISED

DATE AUG 29, 2024  
 SCALE SEE DRAWING  
 DRAWN BY JRT DRAWN BY JRT

PERSPECTIVES  
**A302**



AERIAL VIEW FROM DEPARTURE BAY ROAD



AERIAL VIEW FROM REAR OF LOTS



AERIAL VIEW FROM CORNER OF DEPARTURE BAY AND STRONGTHARM

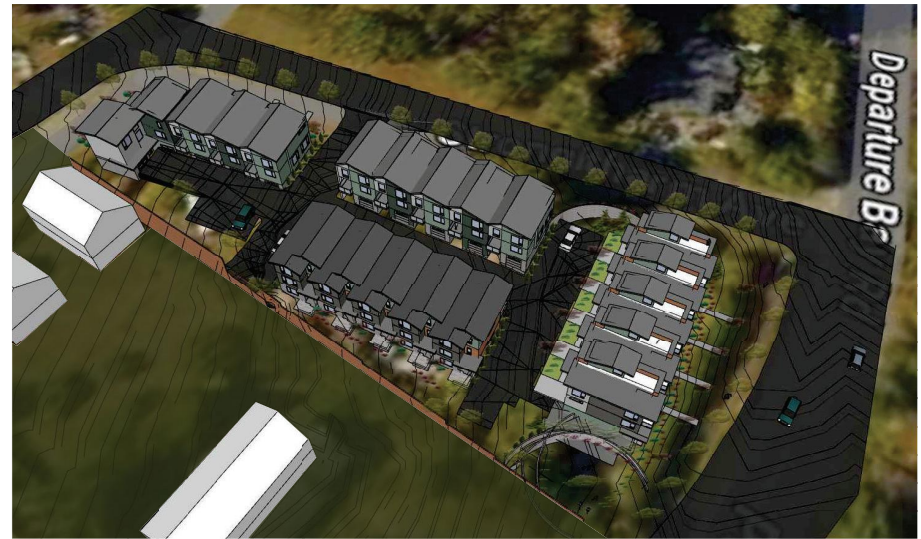

AERIAL VIEW FROM DEPARTURE BAY ROAD

**JOYCE REID TROOST ARCHITECTURE**  
 2515 GLENAYR DRIVE  
 NANAIMO, BC V9S 3R9  
 joyce@jrtarchitecture.com  
 250.714.8749  
 jrtarchitecture.com

THE DRAWINGS, DESIGN IDEAS AND  
 PHASES OF CONSTRUCTION SHOWN  
 HEREIN ARE THE EXCLUSIVE PROPERTY OF  
 JOYCE REID TROOST ARCHITECT. ALL  
 COMMON COPY AND PROPERTY RIGHTS  
 ARE EXPRESSLY RESERVED. THEY ARE NOT  
 TO BE REUSED, COPIED, REPRODUCED, OR  
 USED FOR ANY PURPOSES WITHOUT BEING  
 TO BE ASSIGNED TO A THIRD PARTY  
 WITHOUT EXPRESS WRITTEN CONSENT. IN  
 THE EVENT OF ANY UNAUTHORIZED USE OF  
 THESE PLANS BY A THIRD PARTY, THE THIRD  
 PARTY SHALL NOT HOLD JOYCE REID  
 TROOST ARCHITECT RESPONSIBLE.



**RECEIVED**  
**RA521** DEPARTURE BAY TOWNHOMES  
**2026-MAY-01** 2565 DEPARTURE BAY ROAD, NANAIMO, BC  
 Current Planning

CLIENT  
 Natasha & Daniel Martinez

REV. DATE	NUMBER	DESCRIPTION
2024-08-29	01	OPEN HOUSE
24-10-04	02	REVISED
2024-05-01	03	REVISED
2024-04-04	04	REVISED PER PLAN
2024-03-04	04	REVISED PER PLAN

DATE	AUG 29, 2024
SCALE	SEE DRAWING
DRAWN BY	JRT
DRAWN BY	JRT

PERSPECTIVES  
**A303**

**ATTACHMENT E**  
**REDLINE VERSION "ZONING AMENDMENT BYLAW 2026 NO.4500.250 AS AMENDED**

CITY OF NANAIMO

BYLAW NO. 4500.250

A BYLAW TO AMEND THE "CITY OF NANAIMO ZONING BYLAW 2011 NO. 4500"

---

WHEREAS the Council may zone land, by bylaw, pursuant to Sections 464, 479, 480, and 481 of the *Local Government Act*;

THEREFORE BE IT RESOLVED the Municipal Council of the City of Nanaimo, in open meeting assembled, ENACTS AS FOLLOWS:

1. This Bylaw may be cited as "ZONING AMENDMENT BYLAW 2026 NO. 4500.250".
2. The "City of Nanaimo Zoning Bylaw 2011 No. 4500" is hereby amended as follows:
  - 1) By rezoning the lands legally described as AMENDED LOT 1, BLOCK B, SECTION 20, RANGE 8 MOUNTAIN DISTRICT AND OF SECTION 1 NANAIMO DISTRICT PLAN 7350 (2565 Departure Bay Road) from Three and Four Unit Residential (R5) to Row House Residential (R7) as shown on Schedule A.
  - 2) By amending the table in section 7.3.4 by inserting the following row prior to the row labelled '1534 Extension Road':

Civic Address	Legal Description	Maximum Allowable Floor Area Ratio
2565 Departure Bay Road	AMENDED LOT 1, BLOCK B, SECTION 20, RANGE 8 MOUNTAIN DISTRICT AND OF SECTION 1 NANAIMO DISTRICT PLAN 7350	0.75

PASSED FIRST READING: 2026-APR-13  
PASSED SECOND READING, AS AMENDED: \_\_\_\_\_  
PASSED THIRD READING: \_\_\_\_\_  
ADOPTED: \_\_\_\_\_

\_\_\_\_\_  
MAYOR

\_\_\_\_\_  
CORPORATE OFFICER

### SCHEDULE A

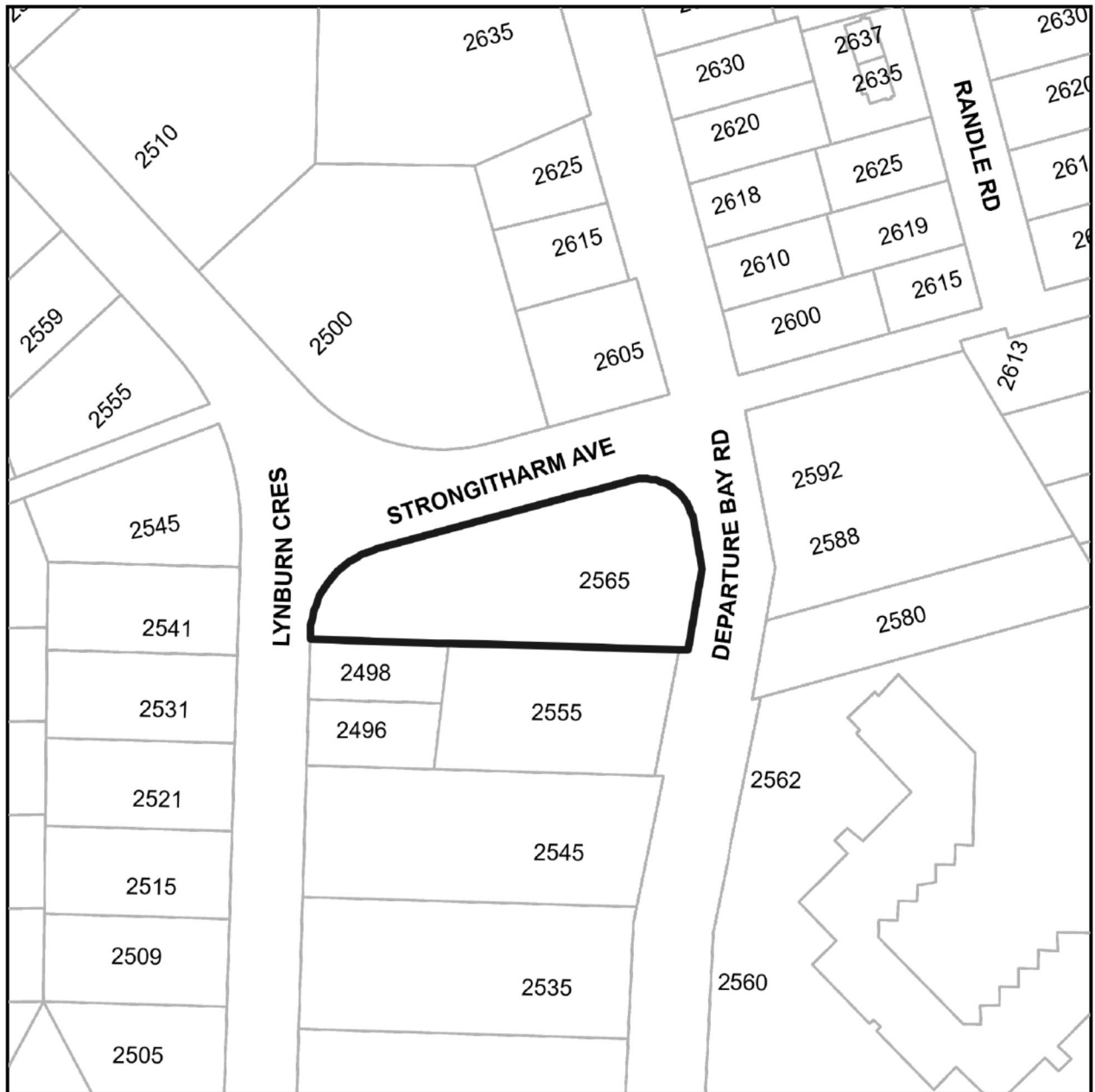

**Subject Property**

### REZONING APPLICATION NO. RA000521

CIVIC: 2565 DEPARTURE BAY ROAD

LEGAL: AMENDED LOT 1 BLOCK B SECTION 20 RANGE 8 MOUNTAIN DISTRICT AND OF SECTION 1 NANAIMO DISTRICT PLAN 7350

**ATTACHMENT F**  
**ORIGINAL VERSION “ZONING AMENDMENT BYLAW 2026 NO.4500.250”**

CITY OF NANAIMO

BYLAW NO. 4500.250

A BYLAW TO AMEND THE “CITY OF NANAIMO ZONING BYLAW 2011 NO. 4500”

---

WHEREAS the Council may zone land, by bylaw, pursuant to Sections 464, 479, 480, and 481 of the *Local Government Act*;

THEREFORE BE IT RESOLVED the Municipal Council of the City of Nanaimo, in open meeting assembled, ENACTS AS FOLLOWS:

1. This Bylaw may be cited as “ZONING AMENDMENT BYLAW 2026 NO. 4500.250”.
2. The “City of Nanaimo Zoning Bylaw 2011 No. 4500” is hereby amended as follows:

By rezoning the lands legally described as AMENDED LOT 1, BLOCK B, SECTION 20, RANGE 8 MOUNTAIN DISTRICT AND OF SECTION 1 NANAIMO DISTRICT PLAN 7350 (2565 Departure Bay Road) from Three and Four Unit Residential (R5) to Row House Residential (R7) as shown on Schedule A.

PASSED FIRST READING: 2026-APR-13  
PASSED SECOND READING: \_\_\_\_\_  
PASSED THIRD READING: \_\_\_\_\_  
ADOPTED: \_\_\_\_\_

\_\_\_\_\_  
MAYOR

\_\_\_\_\_  
CORPORATE OFFICER

File: RA000521  
Address: 2565 Departure Bay Road

### SCHEDULE A

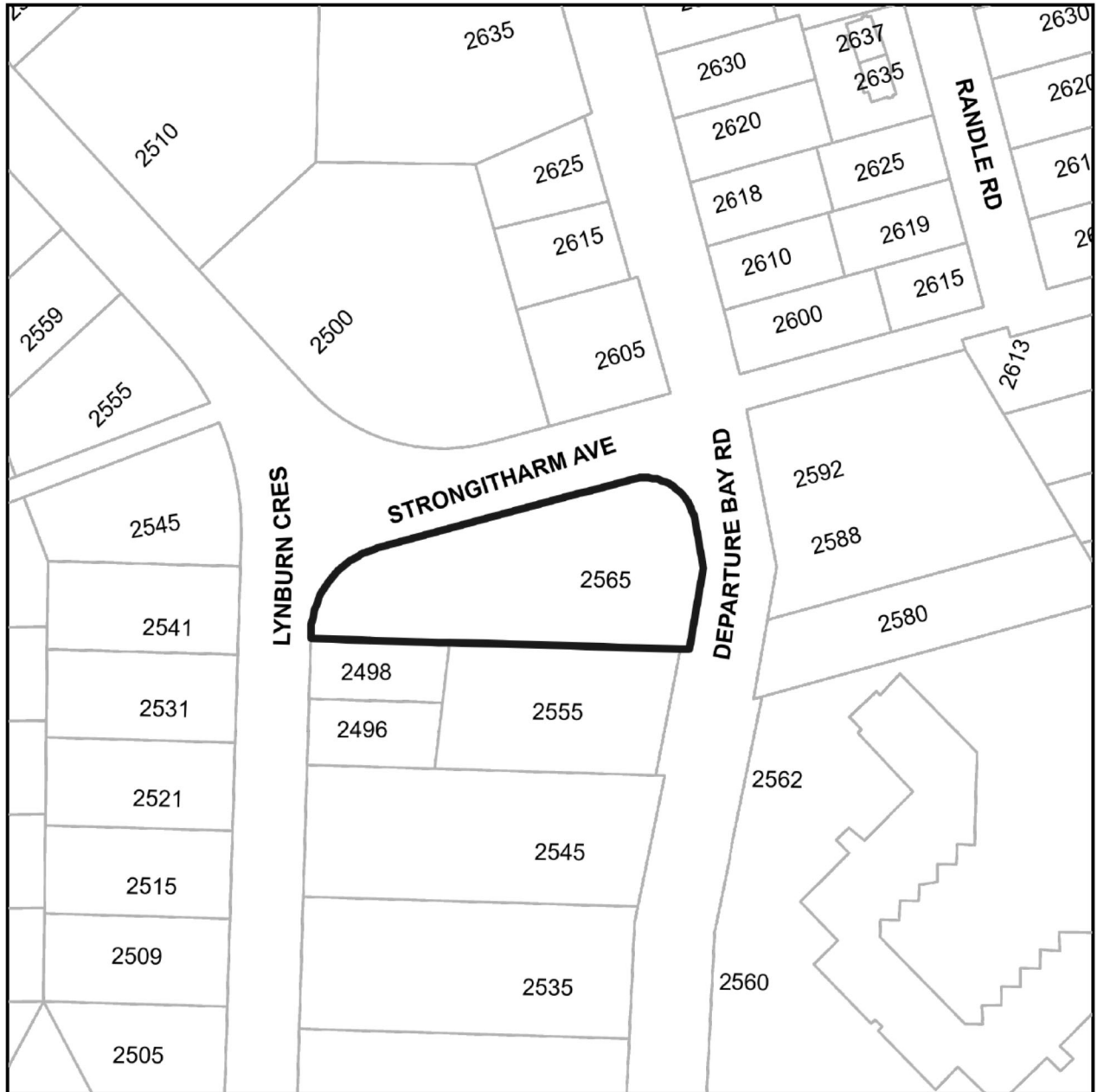

**Subject Property**

### REZONING APPLICATION NO. RA000521

CIVIC: 2565 DEPARTURE BAY ROAD

LEGAL: AMENDED LOT 1 BLOCK B SECTION 20 RANGE 8 MOUNTAIN DISTRICT AND OF SECTION 1 NANAIMO DISTRICT PLAN 7350

CITY OF NANAIMO

BYLAW NO. 4500.250

A BYLAW TO AMEND THE "CITY OF NANAIMO ZONING BYLAW 2011 NO. 4500"

WHEREAS the Council may zone land, by bylaw, pursuant to Sections 464, 479, 480, and 481 of the *Local Government Act*;

THEREFORE BE IT RESOLVED the Municipal Council of the City of Nanaimo, in open meeting assembled, ENACTS AS FOLLOWS:

1. This Bylaw may be cited as "ZONING AMENDMENT BYLAW 2026 NO. 4500.250".
2. The "City of Nanaimo Zoning Bylaw 2011 No. 4500" is hereby amended as follows:
  - 1) By rezoning the lands legally described as AMENDED LOT 1, BLOCK B, SECTION 20, RANGE 8 MOUNTAIN DISTRICT AND OF SECTION 1 NANAIMO DISTRICT PLAN 7350 (2565 Departure Bay Road) from Three and Four Unit Residential (R5) to Row House Residential (R7) as shown on Schedule A.
  - 2) By amending the table in section 7.3.4 by inserting the following row prior to the row labelled '1534 Extension Road':

Civic Address	Legal Description	Maximum Allowable Floor Area Ratio
2565 Departure Bay Road	AMENDED LOT 1, BLOCK B, SECTION 20, RANGE 8 MOUNTAIN DISTRICT AND OF SECTION 1 NANAIMO DISTRICT PLAN 7350	0.75

PASSED FIRST READING: 2026-APR-13  
 PASSED SECOND READING, AS AMENDED: \_\_\_\_\_  
 PASSED THIRD READING: \_\_\_\_\_  
 ADOPTED: \_\_\_\_\_

\_\_\_\_\_  
MAYOR

\_\_\_\_\_  
CORPORATE OFFICER

