

- GENERAL SITE NOTES**
1. DO NOT SCALE DRAWINGS
  2. CONTRACTOR TO VISIT SITE AND VERIFY EXTENT OF ALL WORK REQUIRED
  3. CO-ORDINATE ALL WORK WITH LANDLORD
  4. MINIMIZE DISRUPTION TO SITE AT ALL TIMES THROUGH DEMOLITION AND CONSTRUCTION. MAINTAIN SITE IN A CLEAN ORDERLY MANNER
  5. G.C. RESPONSIBLE TO TAKE ALL NECESSARY PREVISIONS TO PROTECT PUBLIC FROM INJURY DURING DEMOLITION/CONSTRUCTION
  6. MAKE GOOD ALL SURFACES DAMAGED DURING CONSTRUCTION

**1 SITE PLAN**  
SCALE = 1:200

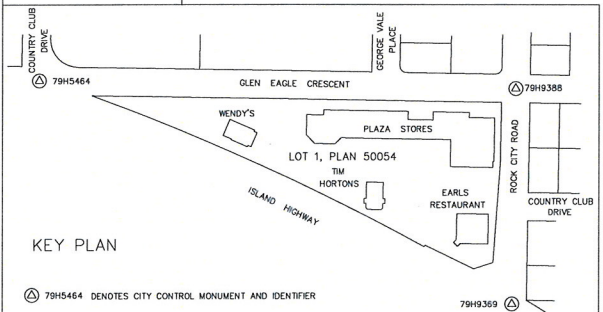

NOTE:  
TELUS INDICATES UNDERGROUND PHONE LINES TO NORTH SIDE OF RESTAURANT BUILDING FROM NORTH

ISSUE TABLE		
No.	Date (mm/dd/yyyy)	Description
1	06/12/13	CHECKSET REVIEW
2	06/01/13	ISSUED FOR BLDG. PERMIT
3	06/25/13	ISSUED FOR TENDER
4	05/16/13	ISSUED FOR CONSTRUCTION
5	05/27/13	ISSUED FOR SIGNAGE DVP

REVISIONS		
No.	Date	Description
#	DATE	DESCRIPTION

DRAWINGS REVISED AS PER DESIGN BULLETIN		
No.	Date	Description
01	M.D.V.	

ALL DIMENSIONS AND CONDITIONS TO BE VERIFIED ON THE SITE

Architect

**P. ILOVICK**  
ARCHITECT LTD

3707 1st AVENUE  
BURNABY, BRITISH COLUMBIA  
V5C 3V6 E-MAIL: p.lovick@piloivick.com  
tel: 604-298-3700 fax: 604-298-6081

Member of the ABC Member of the SAA  
Member of the RAIC Member of the AAA  
Certified Professional Architectural Seal

Project

**Tim Hortons**

Site Type

MODEL 2600

Location

RESTAURANT #100463  
RN. #.00711  
2980 ISLAND HIGHWAY N.  
NANAIMO, BC

Drawing Title	
<b>SITE PLAN</b>	
Drawn	Checked PL
Scale AS NOTED	Date AUGUST 2013
Project No. # 100463	Drawing No. SP1

TIM HORTONS 2980 ISLAND HIGHWAY N, NANAIMO, B.C. - ISSUED FOR CONSTRUCTION (15 SEPT 2013) TDL NO. 100463