

ISSUES		
No.	DATE	ISSUED FOR
1	2019.05.23	REVISED DP

bjk
architecture inc.

TILRAY BUILDING - INFILL AND PROCESS ADDITION

1100 MAUGHAN ROAD, NANAIMO, BC
LAFFITE VENTURES LTD
1 - REVISED DP

HEROLD ENGINEERING
3701 Shenton Rd. Nanaimo, BC V9T 2H1
T: 250 751 8558 F: 250 751 8559
E: mail@heroldengineering.com
© Copyright reserved. This drawing remains the exclusive property and may not be reused or reproduced without written consent of Herold Engineering Limited.

SITE PLAN - ADDITION / EXPANSION

DESIGNED KAR	SEAL
DESIGN REVIEW	
DRAFTED KAR	
DRAFTING REVIEW	
PROJECT No. 3399-006	CLIENT DRAWING No.
SCALE 1 : 300	PERMIT No.
HEL DRAWING No. A101	OF 1

RECEIVED
DP 1145
2019-MAY-31
Current Planning

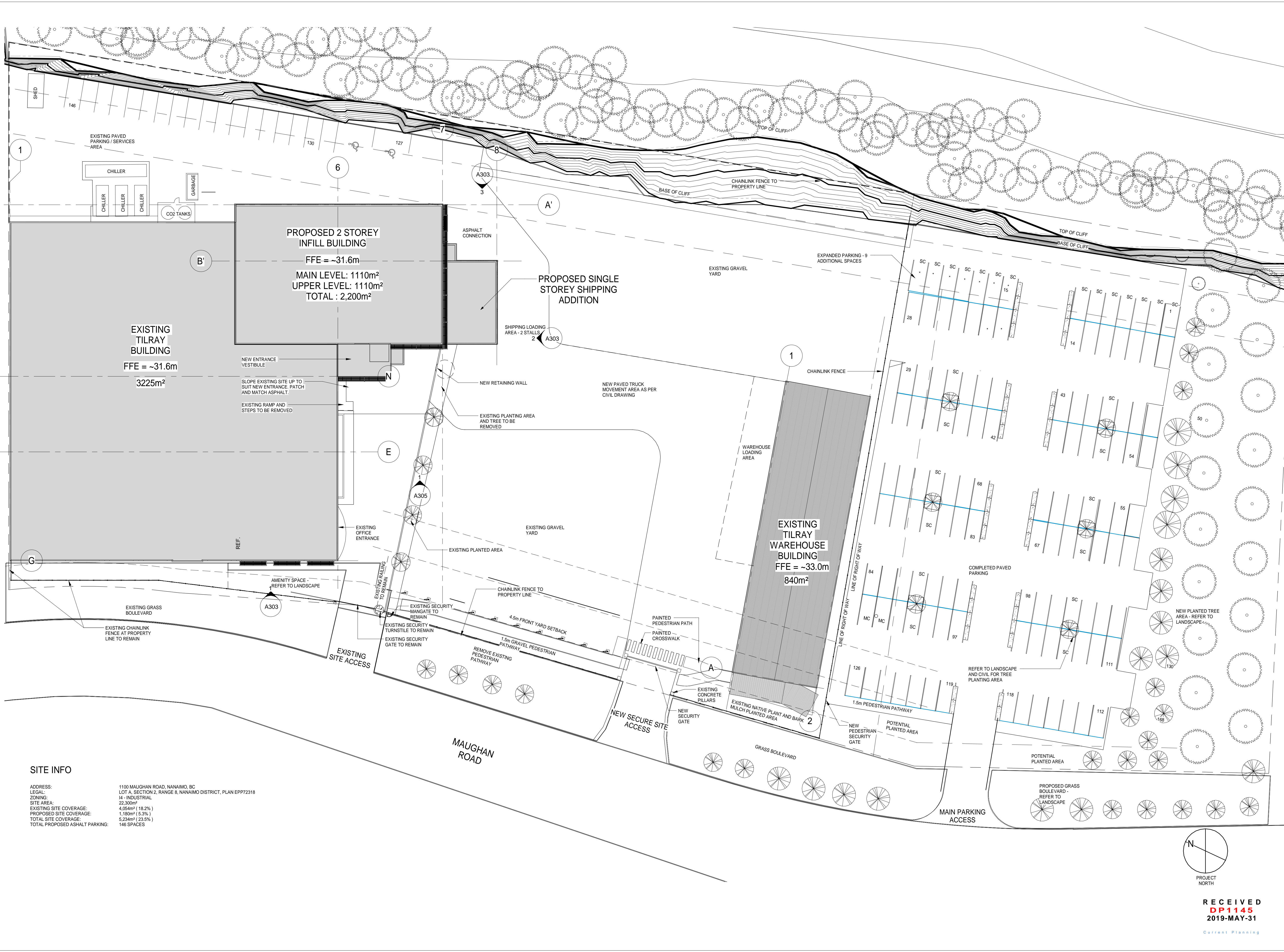
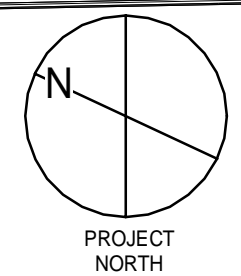

SITE INFO

ADDRESS: 1100 MAUGHAN ROAD, NANAIMO, BC
 LEGAL: LOT 4, SECTION 2, RANGE 8, NANAIMO DISTRICT, PLAN EPP7218
 ZONING: I4 - INDUSTRIAL
 SITE AREA: 22,300m²
 EXISTING SITE COVERAGE: 4,054m² (18.2%)
 PROPOSED SITE COVERAGE: 1,180m² (5.3%)
 TOTAL SITE COVERAGE: 5,234m² (23.5%)
 TOTAL PROPOSED ASPHALT PARKING: 146 SPACES

ARCHITECTURAL: B. J. K. INC. 1100 MAUGHAN ROAD, NANAIMO, BC V9T 2H1
 CIVIL: B. J. K. INC. 1100 MAUGHAN ROAD, NANAIMO, BC V9T 2H1