



gBL ARCHITECTS INC.
 140 - 2034 WEST 11TH AVENUE TEL. 604 736 1156
 VANCOUVER, BC CANADA V6J 2C9 FAX 604 731 5279

COURTESY: BUSHNELL. THE SHOWN DESIGN HAS BEEN MADE IN ALL. THIS DRAWING IS THE EXCLUSIVE PROPERTY OF GBL ARCHITECTS INC. AND MAY NOT BE USED OR REPRODUCED WITHOUT THEIR WRITTEN CONSENT.

NOTES

REVISIONS		
NO.	DATE	DESCRIPTION
1	SEP. 4, 2013	DEVELOPMENT PERMIT APPLICATION

GORDON STREET HOTEL

DEVELOPMENT PERMIT

ELEVATIONS

DATE	04/09/2013 11:38:04 AM
DRAWN BY	JS
CHECKED BY	AB
SCALE	1/16" = 1'-0"
JOB NUMBER	1319

A-2.01

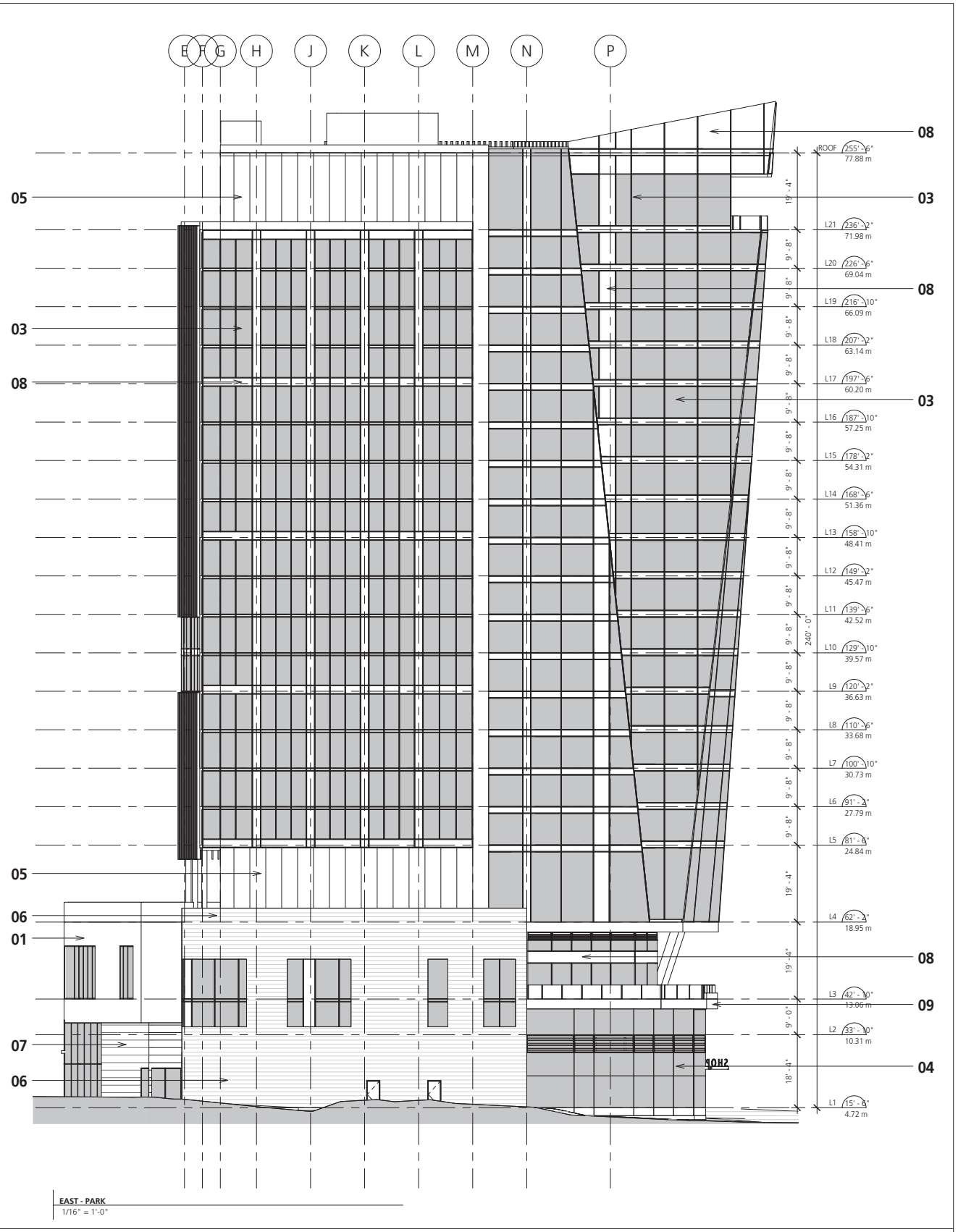
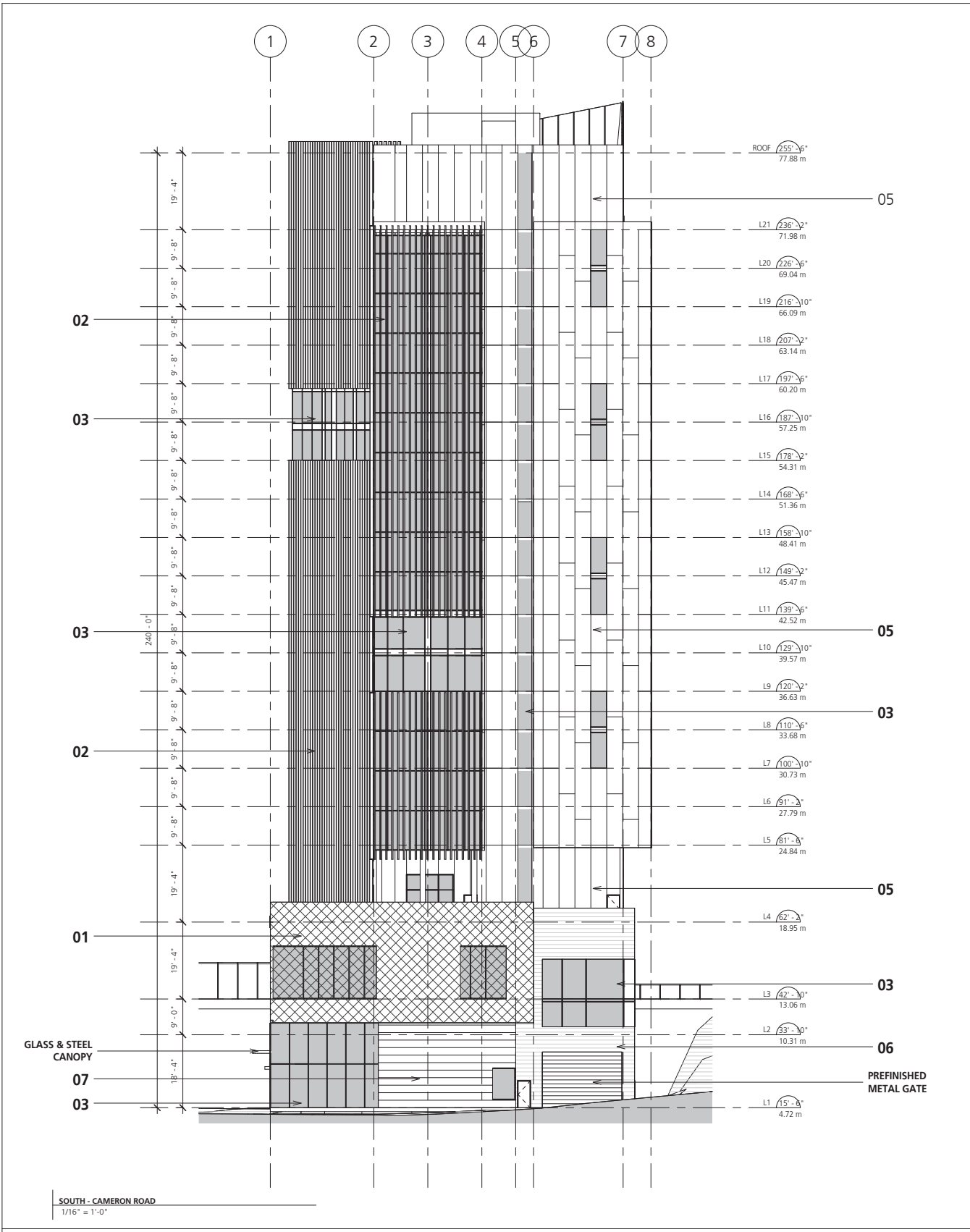

MATERIAL KEY

- 01: STAINLESS STEEL PERFORATED SCREEN
- 02: VERTICAL ALUMINUM BAGUETTE - SNOW WHITE
- 03: CURTAIN WALL GLAZING
- 04: MULLIONLESS STOREFRONT GLAZING
- 05: COMPOSITE METAL PANEL - SPECTRA SAKURA
- 06: TEXTURED ARCHITECTURAL CONCRETE
- 07: SLATE GRAY CUT STONE
- 08: SPANDREL PANEL - SHADOW GRAY
- 09: PAINTED ARCHITECTURAL CONCRETE

NOTES

REVISIONS

NO.	DATE	DESCRIPTION
1	SEP. 4, 2013	DEVELOPMENT PERMIT APPLICATION

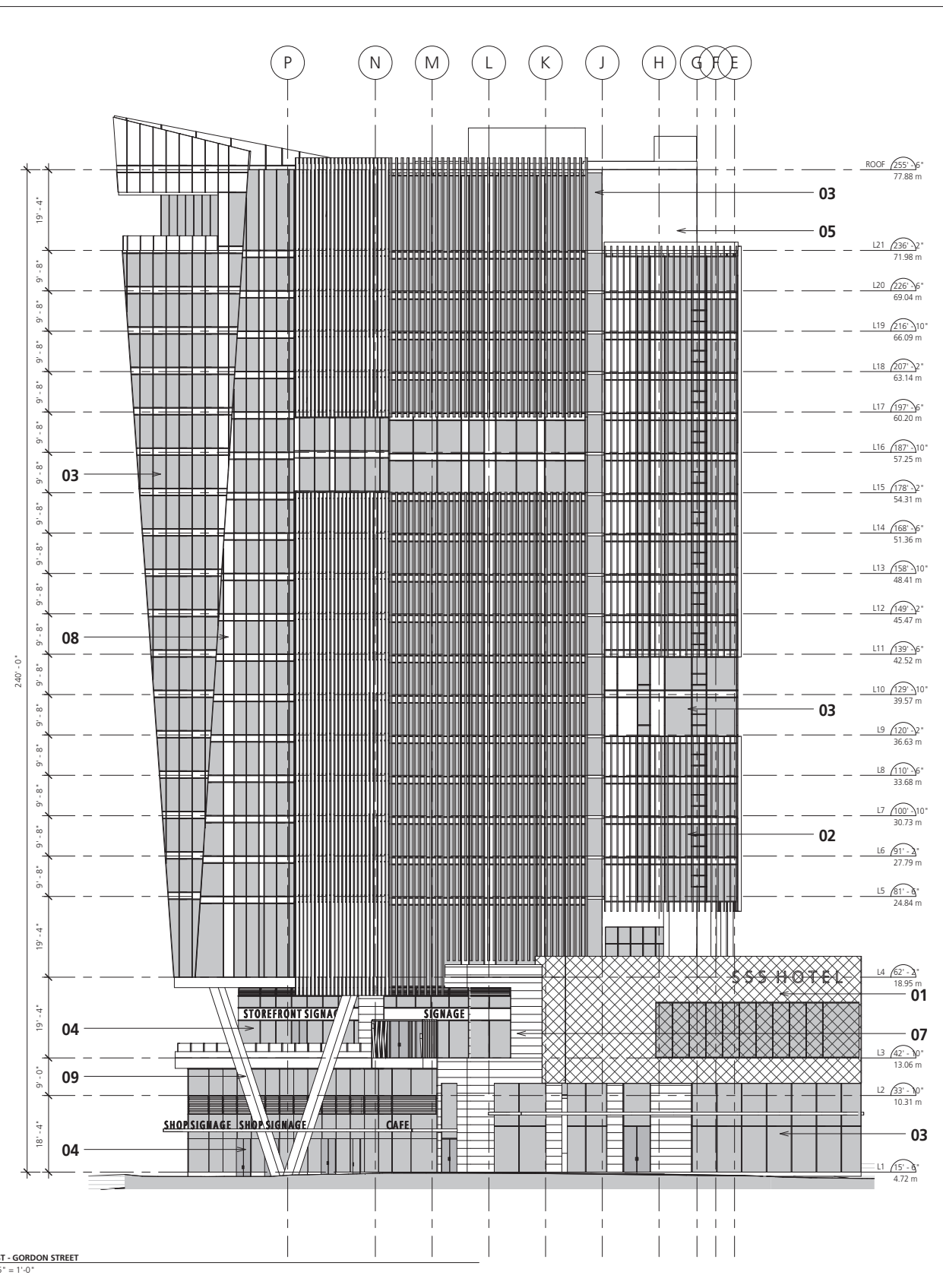
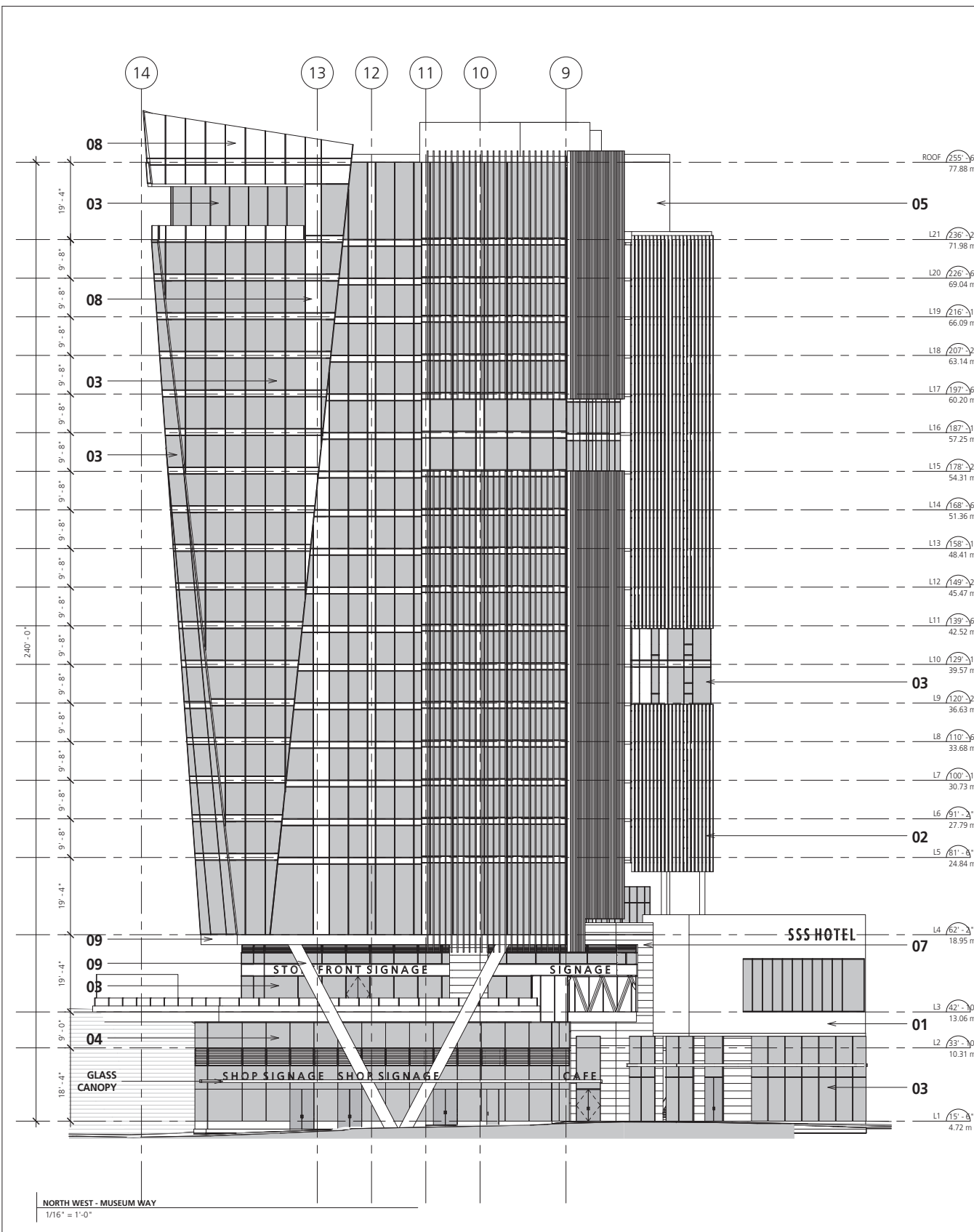

MATERIAL KEY

- 01: STAINLESS STEEL PERFORATED SCREEN
- 02: VERTICAL ALUMINUM BAGUETTE - SNOW WHITE
- 03: CURTAIN WALL GLAZING
- 04: MULLIONLESS STOREFRONT GLAZING
- 05: COMPOSITE METAL PANEL - SPECTRA SAKURA
- 06: TEXTURED ARCHITECTURAL CONCRETE
- 07: SLATE GRAY CUT STONE
- 08: SPANDREL PANEL - SHADOW GRAY
- 09: PAINTED ARCHITECTURAL CONCRETE

GORDON STREET HOTEL

DEVELOPMENT PERMIT

ELEVATIONS

DATE	04/09/2013 11:38:17 AM
DRAWN BY	JS
CHECKED BY	AB
SCALE	1/16" = 1'-0"
JOB NUMBER	1319