



J.E. ANDERSON & ASSOCIATES
SURVEYORS - ENGINEERS

B.C. LAND SURVEYOR'S BUILDING LOCATION CERTIFICATE

TEL: 250-758-4631 FAX: 250-758-4660
NANAIMO - VICTORIA - PARKSVILLE

File: 88348

Civic: 6010 Brickyard Road, Nanaimo, B.C.

Legal: Lot 23, Plan VIP53636 and Lot A, Plan 41197, both in District Lot 25, Wellington District.

Dimensions are in metres and are derived from Plans 41197 and VIP53636.

This sketch does not constitute a redefinition of the legal boundaries hereon described and is not to be used in any matter which would assume same.

This building location certificate has been prepared in accordance with the Professional Reference Manual and is certified correct this 28th day of September, 2015.

Douglas

Digitally signed by Douglas Holme
C14K11
DN: c=CA, cn=Douglas Holme C14K11,
o=BC Land Surveyors, email=Douglas.Holme@bc.ca,
www.juricert.com/ARUP.rfm?id=C14K11
Date: 2015.09.29 11:27:34 -0700

This document is not valid unless originally signed and sealed or digitally signed by BCLS

Holme C14K11

B.C.L.S.

© Copyright 2015 J.E. Anderson & Associates. All rights reserved. No person may copy, reproduce, transmit or alter this document in whole or in part without the consent of the signatory.

The signatory accepts no responsibility or liability for any damages that may be suffered by a third party as a result of any decision made, or actions taken based on this document.

Subject to charges, legal notations, and interests shown on:

Title No. EK3686 (P.I.D. 017-635-411) as to Lot 23
Title No. EDB175 (P.I.D. 000-504-157) as to Lot A

Scale 1:500



BRICKYARD ROAD

VEHICLE ENTRANCE

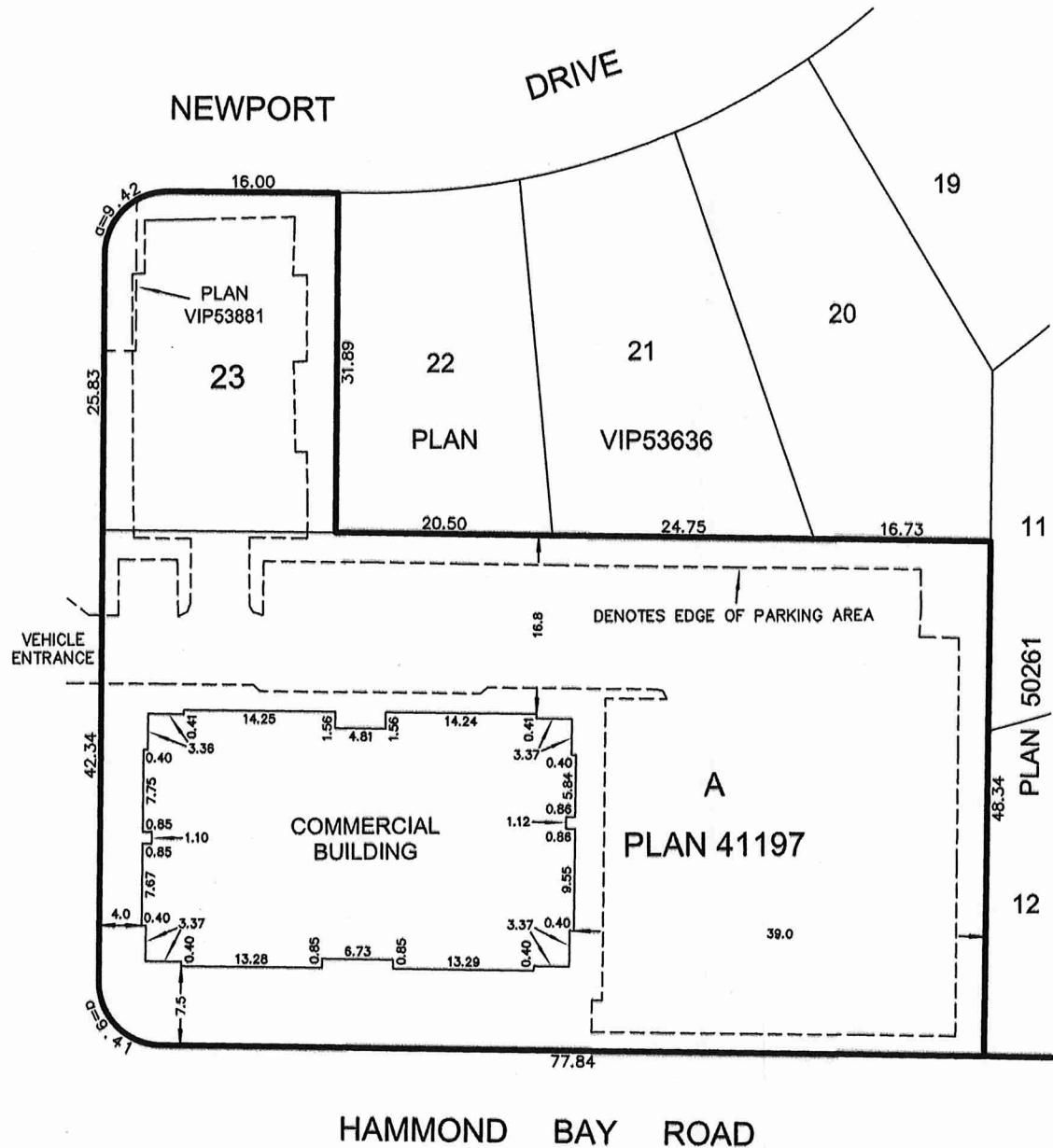

RECEIVED
CA14
JUL 06 2020
CITY OF NANAIMO
COMMUNITY DEVELOPMENT