

## **NOTICE OF SPECIAL EVENT**

**EVENT:**                **Hub City Soap Box Derby**

**DATE:**                2025-Aug-16 (Saturday)

**TIME:**                9:00 am - 2:30 pm - Event

6:00 am - 3:00 pm - Including set up/clean

**LOCATION:**            Wall Street & Area

**SEE MAPS BELOW**

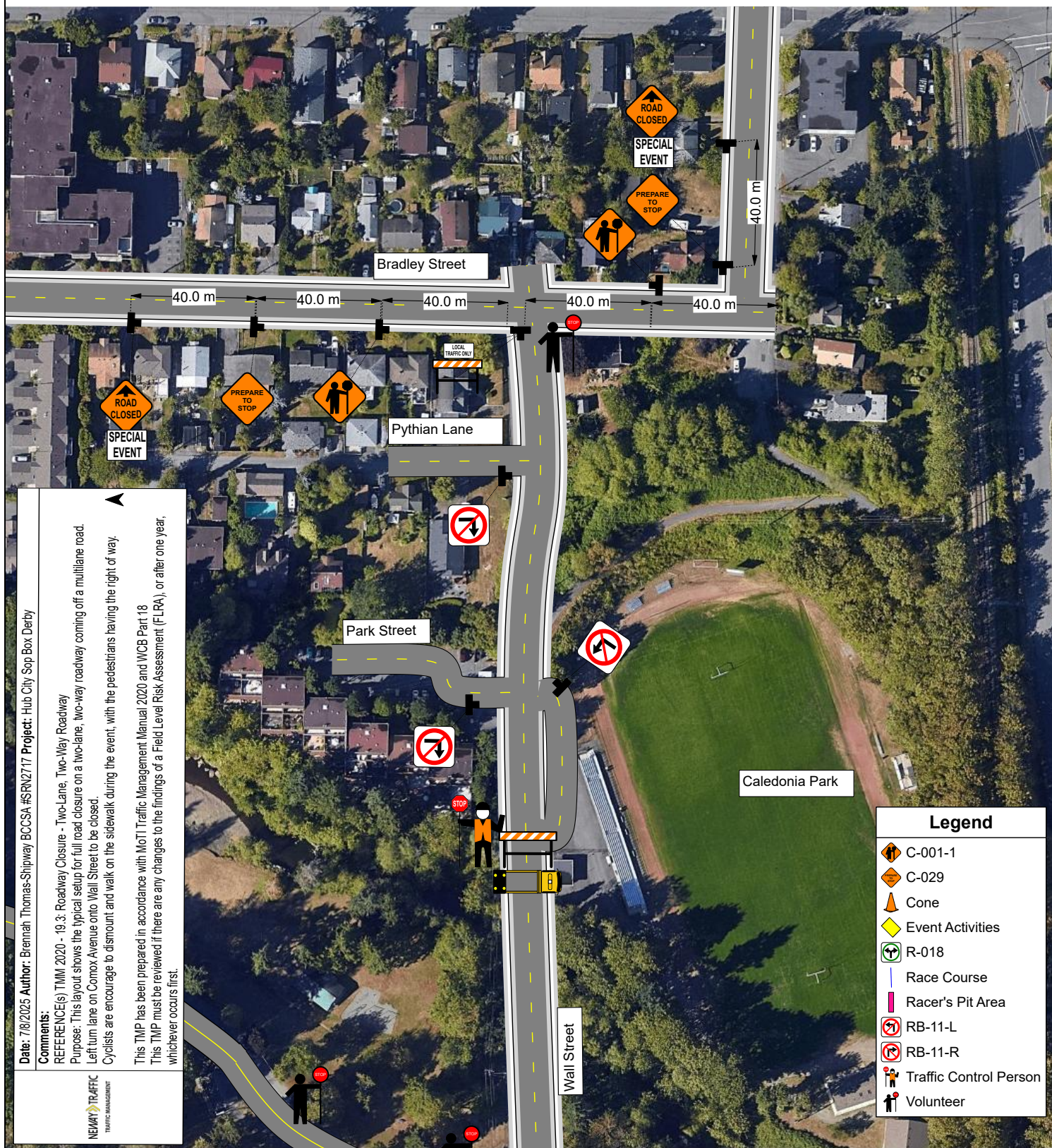

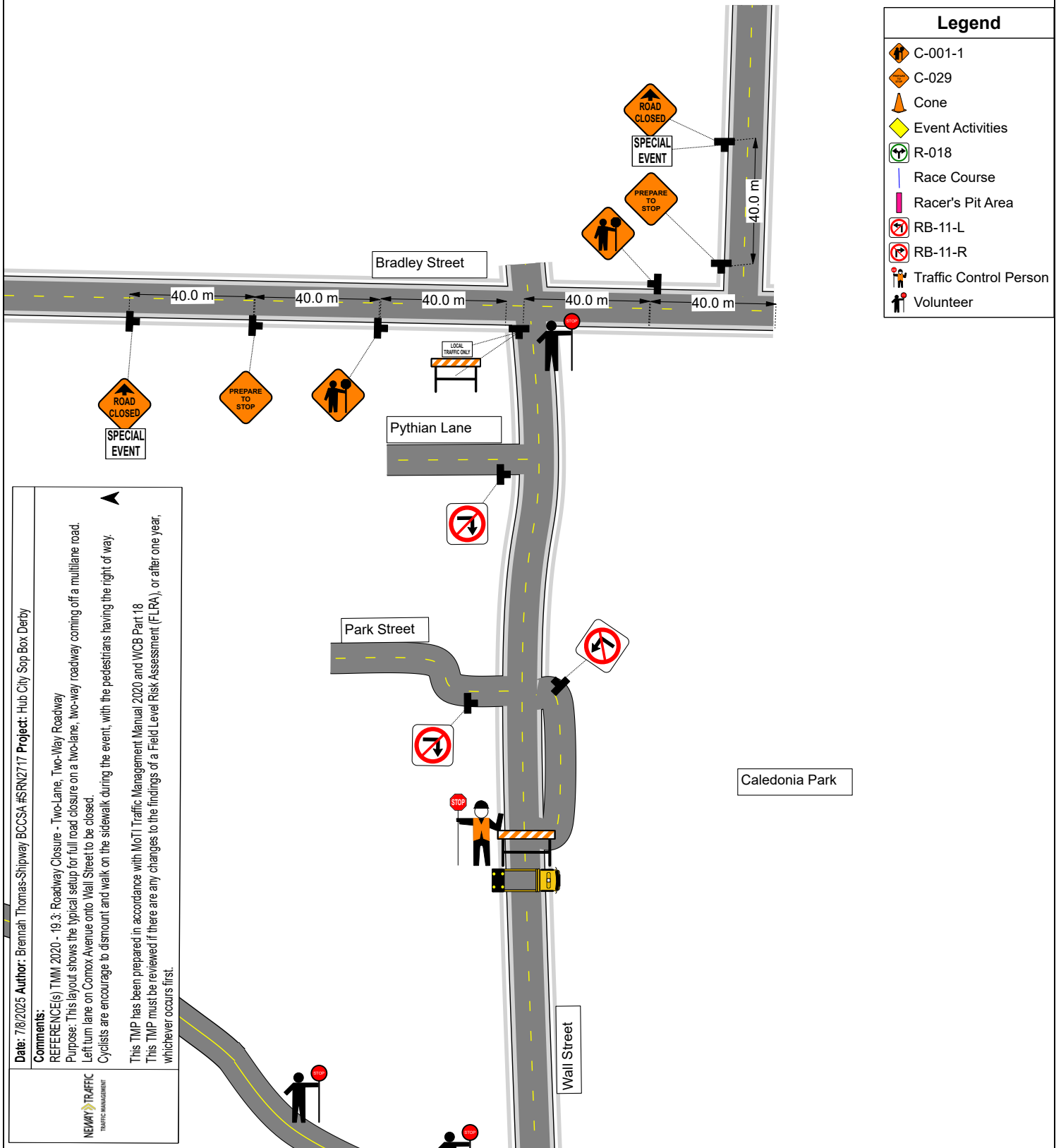



Legend	
	C-001-1
	C-029
	Cone
	Event Activities
	R-018
	Race Course
	Racer's Pit Area
	RB-11-L
	RB-11-R
	Traffic Control Person
	Volunteer

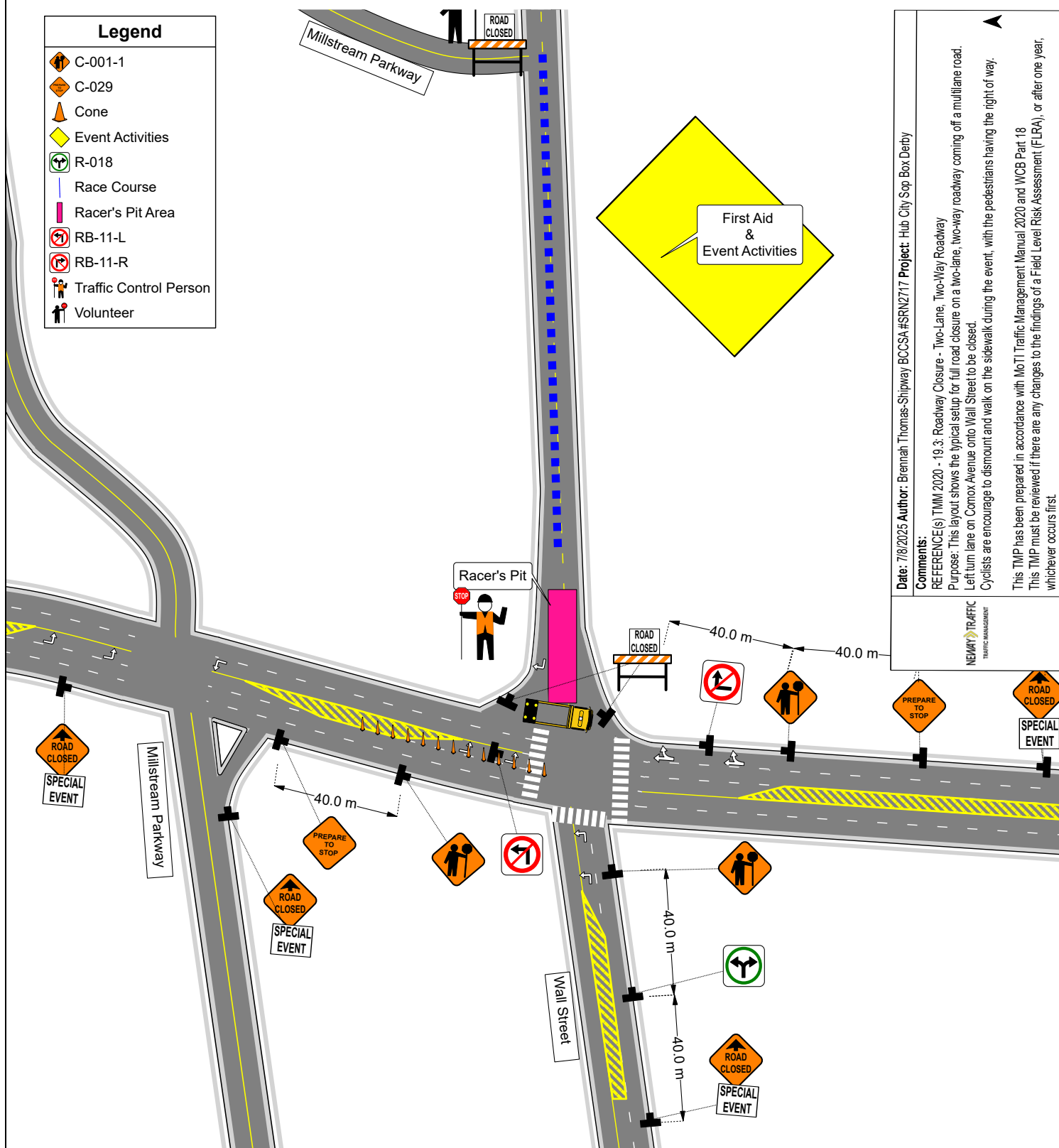

Date: 7/8/2025 Author: Brennah Thomas-Shipway BCCSA #SRN2717 Project: Hub City Sop Box Derby

**Comments:**

REFERENCE(s) TMM 2020 - 19.3: Roadway Closure - Two-Lane, Two-Way Roadway

Purpose: This layout shows the typical setup for full road closure on a two-lane, two-way roadway coming off a multilane road. Left turn lane on Comox Avenue onto Wall Street to be closed.

Cyclists are encourage to dismount and walk on the sidewalk during the event, with the pedestrians having the right of way.

This TMP has been prepared in accordance with MoTI Traffic Management Manual 2020 and WCB Part 18  
This TMP must be reviewed if there are any changes to the findings of a Field Level Risk Assessment (FLRA), or after one year, whichever occurs first.



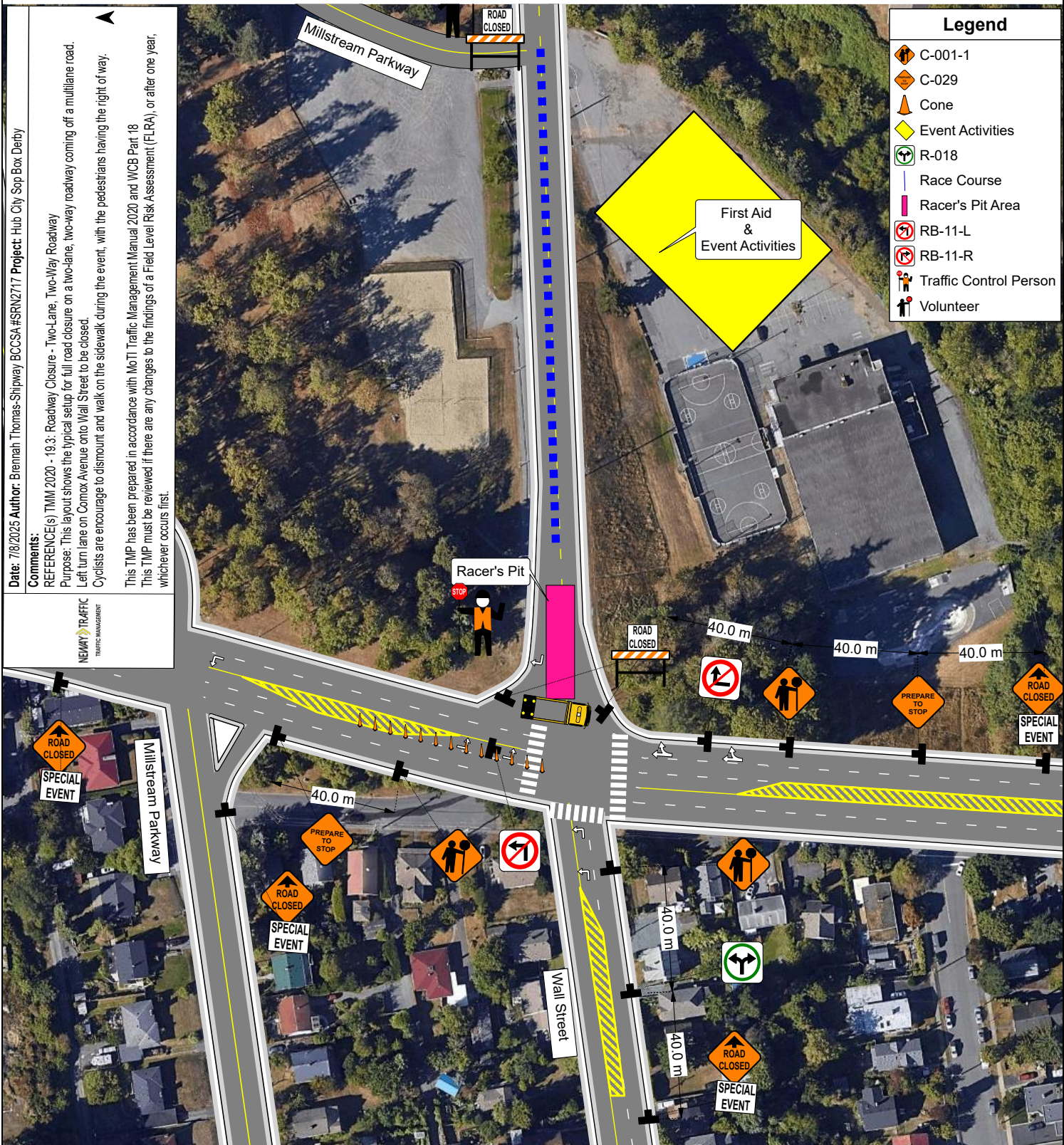







Date: 7/8/2025 Author: Bremah Thomas-Shipway BCCSA #SRN2717 Project: Hub City Sop Box Derby

Comments:

REFERENCE(s) TMM 2020 - 19.3: Roadway Closure - Two-Lane, Two-Way Roadway  
Purpose: This layout shows the typical setup for full road closure on a two-lane, two-way roadway coming off a multilane road.  
Left turn lane on Cornox Avenue onto Wall Street to be closed.  
Cyclists are encourage to dismount and walk on the sidewalk during the event, with the pedestrians having the right of way.  
  
This TMP has been prepared in accordance with MoTI Traffic Management Manual 2020 and WCB Part 18  
This TMP must be reviewed if there are any changes to the findings of a Field Level Risk Assessment (FLRA), or after one year, whichever occurs first.



Legend

- C-001-1
- C-029
- Cone
- Event Activities
- R-018
- Race Course
- Racer's Pit Area
- RB-11-L
- RB-11-R
- Traffic Control Person
- Volunteer

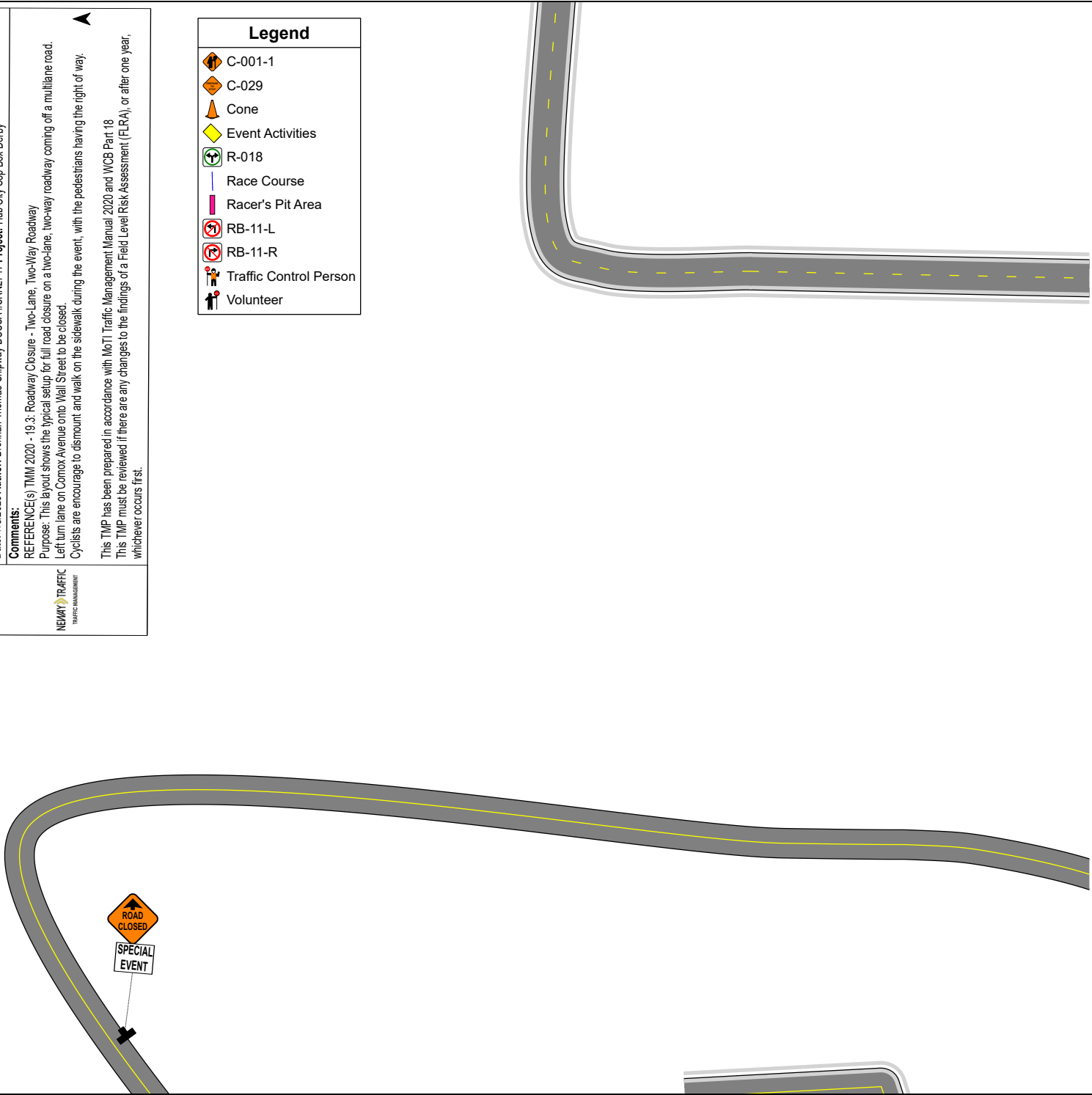





**Date:** 7/8/2025 **Author:** Brennah Thomas-Shipway BCCSA #SRN2717 **Project:** Hub City Sop Box Derby

**Comments:**  
REFERENCE(s) TMM 2020 - 19.3: Roadway Closure - Two-Lane, Two-Way Roadway  
Purpose: This layout shows the typical setup for full road closure on a two-lane, two-way roadway coming off a multilane road.  
Left turn lane on Cornor Avenue onto Wall Street to be closed.  
Cyclists are encourage to dismount and walk on the sidewalk during the event, with the pedestrians having the right of way.

This TMP has been prepared in accordance with MoTI Traffic Management Manual 2020 and WCB Part 18  
This TMP must be reviewed if there are any changes to the findings of a Field Level Risk Assessment (FLRA), or after one year, whichever occurs first.

Legend

 C-001-1

 C-029

 Cone

 Event Activities

 R-018

 Race Course

 Racer's Pit Area

 RB-11-L

 RB-11-R

 Traffic Control Person

 Volunteer

