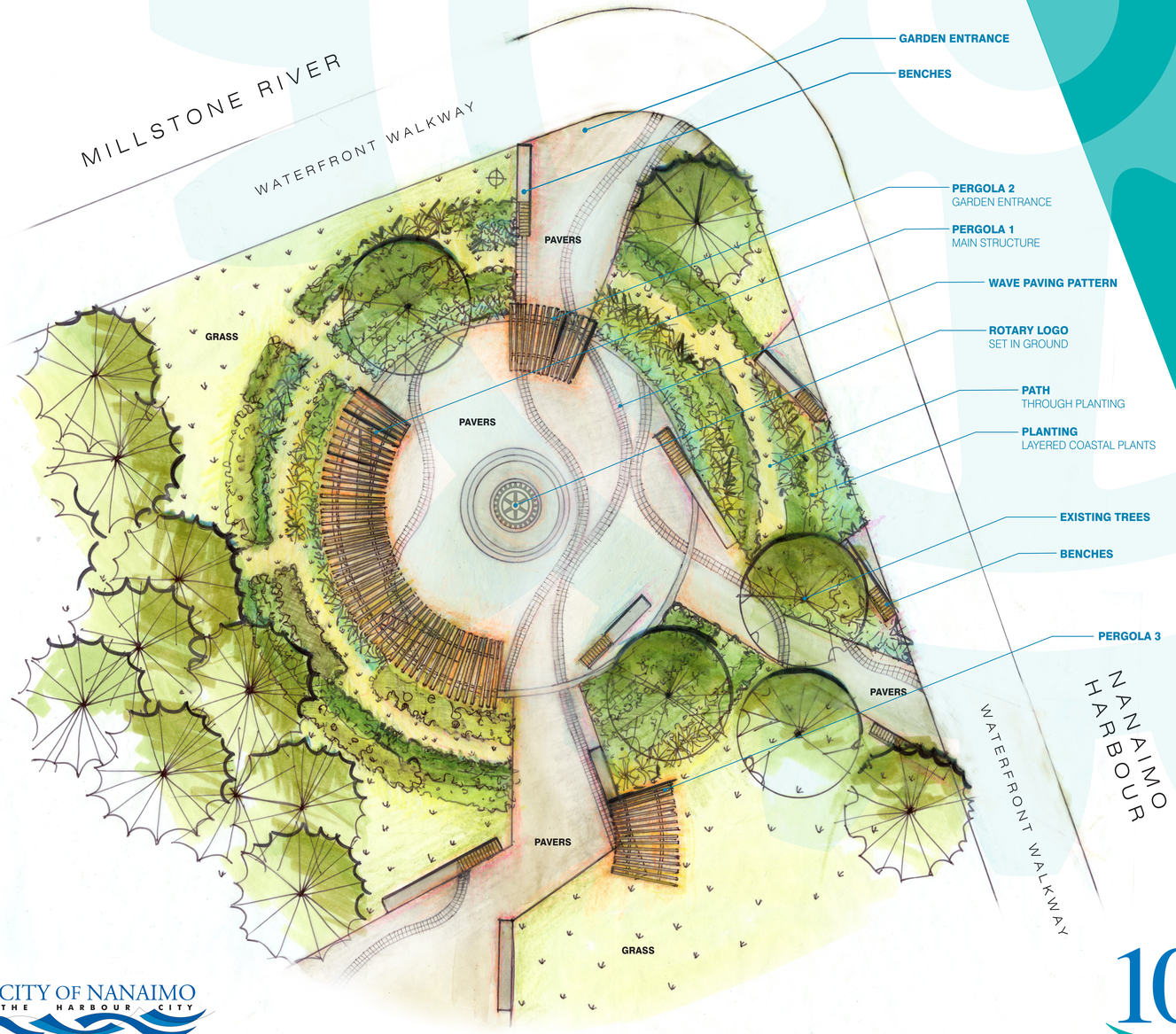

ROTARY
Centennial Garden

A public garden space designed to represent the **100 years of service** the **Rotary Club of Nanaimo** has given to our community.

The garden is inspired by the work and values of **Rotary**:

- Promote peace
- Fight disease
- Provide clean water and sanitation
- Support mothers and children
- Support education
- Grow local economies

The garden is inspired by **the place - the shoreline**. The waves and ripples of the ocean; the logs rolled up on shore; and the vegetation growing at the beach edges.

The design incorporates plants and materials to reflect the **intertidal coastline of Nanaimo**.

COMING
SPRING 2020

CITY OF NANAIMO
THE HARBOUR CITY

100 Rotary in Nanaimo 1920 - 2020