

Basement floor layout

Updated: 2016-MAR-04

Suite area is 916 square feet (85 sq metres)
 Maximum allowable area is 90 square metres (968 Sq. ft.)
 Total floor area of building is 2766 sq. ft.
 Suite takes up 33% of total floor area (maximum is 40%)

Drawn By	
Date	
Scale	
Civic Address	
Legal Address	
Zone	

**Plans are to be on plain white paper, minimum 11" x 17" size.
 Graph paper will not be accepted.**

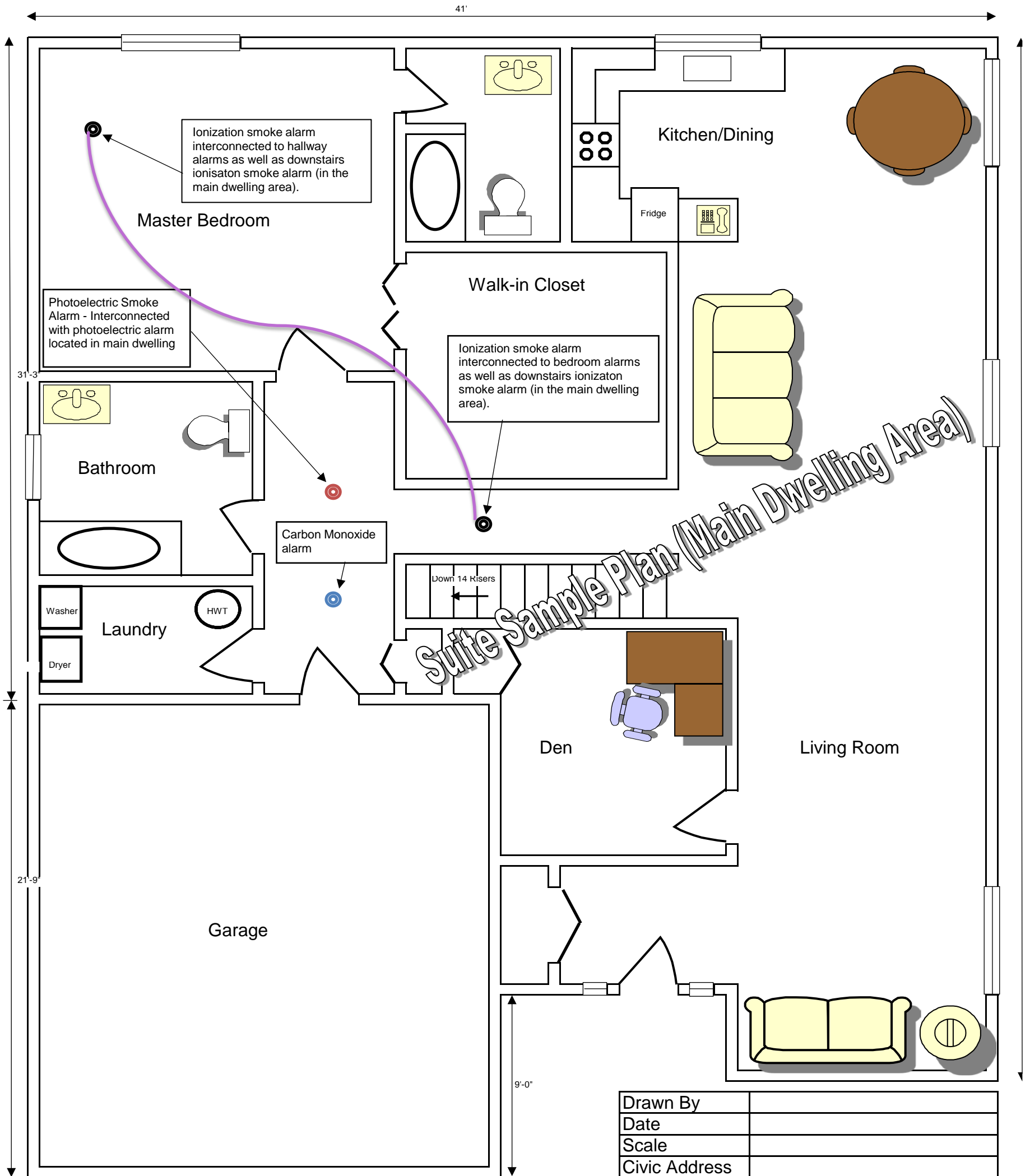

Suite Sample Plan (Main Dwelling Area)

Main floor layout

Drawn By	
Date	
Scale	
Civic Address	
Legal Address	
Zone	

Updated: 2016-MAR-04

**Plans are to be on plain white paper, minimum 11" x 17" size.
Graph paper will not be accepted.**