

CITY OF NANAIMO

BYLAW NO. 7358

A BYLAW TO EXEMPT CERTAIN LANDS AND BUILDINGS FROM TAXATION

WHEREAS Section 224 of the *Community Charter* provides general regulations for the exemption of property from taxation;

AND WHEREAS Section 224 of the *Community Charter* provides specific exemptions for certain types or uses of property.

AND WHEREAS Council deems it expedient to exempt property enumerated herein:

THEREFORE BE IT RESOLVED that the Council of the City of Nanaimo in open meeting assembled, hereby ENACTS AS FOLLOWS:

1. TITLE

1.1 This Bylaw may be cited as “Property Tax Exemption Bylaw, 2022 No. 7358”.

2. CHURCHES

2.1 Subject to Section 2.2 of this Bylaw, the Church lands, together with the buildings thereon, listed on the attached Schedule ‘A’ and further clarified in Maps ‘A-1’ to ‘A-10’, shall be exempt from taxation.

2.2 Church halls situated upon lands described in Schedule ‘A’ of this Bylaw, whether such halls are within church buildings or apart there from, are deemed to be necessary to their respective church operations.

2.3 The maximum area of land to be exempted from taxation shall be 2.0 acres (87,120 sq. ft.) of the land upon which the buildings for public worship stand plus the footprint of the building(s) used for public worship. This exempted area will not exceed the land area of the legal parcel(s) upon which these buildings stand.

3. SENIOR CITIZENS HOUSING

3.1 The Senior Citizens Housing Facility lands and buildings listed on the attached Schedule ‘B’ shall be exempt from taxation.

4. COMMUNITY CARE FACILITIES

4.1 The Community Care Facility lands and buildings listed on the attached Schedule 'C' shall be exempt from taxation.

5. MISCELLANEOUS NON-PROFIT

5.1 The Miscellaneous Non-Profit lands and buildings listed on the attached Schedule 'D' and further clarified in Maps 'D-1' to 'D-15', unless otherwise specified, shall be exempt from taxation.

6. REPEAL

6.1 "Property Tax Exemption Bylaw 2021 No. 7332" is hereby repealed.

PASSED FIRST READING: 2022-OCT-03
PASSED SECOND READING: 2022-OCT-03
PASSED THIRD READING: 2022-OCT-03

Notice of intention to proceed with this bylaw was published to the City of Nanaimo's website on the 4th day of October, 2022, and in the Nanaimo News Bulletin newspaper on the 5th day of October, 2022, circulating in the City of Nanaimo, pursuant to Section 94 of the *Community Charter* and the City of Nanaimo Public Notice Bylaw 2022 No. 7325.

ADOPTED: 2022-OCT-24

L. E. KROG
MAYOR

S. GURRIE
CORPORATE OFFICER

SCHEDULE 'A'

Folio	Unit	House	Street	Organization	Legal Description	Map
05342.200		2371	ARBOT ROAD	BASIC CHRISTIAN COMMUNITY ASSOCIATION (BETHLEHEM CENTRE)	LOT 2, SECTION 10, RANGE 6, MOUNTAIN DISTRICT, PLAN 18793	A-1
05536.314		2221	BOWEN ROAD	CHRIST COMMUNITY CHURCH OF THE CHRISTIAN REFORMED CHURCH OF NANAIMO	LOT 2, SECTION 18, RANGE 7, MOUNTAIN DISTRICT, PLAN EPP110454	
05680.000		2114	MEREDITH ROAD	DEPARTURE BAY CONGREGATION OF JEHOVAH'S WITNESSES TRUSTEES	THAT PART OF LOT 2, BLOCK 10, SECTION 17, RANGE 7, MOUNTAIN DISTRICT, PLAN 526, LYING TO THE EAST OF A BOUNDARY PARALLEL TO AND PERPENDICULARLY DISTANT 128 FEET FROM THE WESTERLY BOUNDARY OF SAID LOT EXCEPT PLAN VIP56132	
05949.192		1609	MEREDITH ROAD	CHRISTIAN AND MISSIONARY ALLIANCE-CANADIAN PACIFIC DISTRICT	LOT 1, SECTION 16, RANGE 8, MOUNTAIN DISTRICT, PLAN VIP87081	A-2
05965.245		1720	MEREDITH ROAD	NANAIMO CHURCH OF CHRIST	LOT 1, SECTION 17, RANGE 8, MOUNTAIN DISTRICT, PLAN EPP27309	
06006.305		2400	HIGHLAND BOULEVARD	B C CORP SEVENTH DAY ADVENTIST	LOT 1, SECTION 18, RANGE 8, MOUNTAIN DISTRICT, PLAN 46005	
07090.001		2875	ELK STREET	MINTER MIKE/ DANIEL KEVIN/ALEXANDER THOMAS / TRUSTEES OF THE NANAIMO CHRISTADELPHIANS	LOT 8, BLOCK 8, SECTION 1, WELLINGTON DISTRICT, PLAN 414	
07205.002		4017	VICTORIA AVENUE	UKRAINIAN CATHOLIC EPARCHY OF NW	LOT A (DD EK99968), BLOCK 11, SECTION 5, WELLINGTON DISTRICT, PLAN 318	
07357.000		4334	JINGLE POT ROAD	PRIESTLY SOCIETY OF ST PIUS	PARCEL D (DD5353N) OF SECTION 4, WELLINGTON DISTRICT	
07458.202		4235	DEPARTURE BAY ROAD	TRUSTEES OF ST ANDREWS PRESBYTERIAN CHURCH NANAIMO	LOT A, SECTION 5, WELLINGTON DISTRICT, PLAN VIP58451	
07618.001		3510	DEPARTURE BAY ROAD	TRUSTEES OF THE CONGREGATION OF DEPARTURE BAY BAPTIST CHURCH	LOT 1, SECTION 5, WELLINGTON DISTRICT, PLAN 9339	A-8
07657.100		2424	GLEN EAGLE CRESCENT	CHURCH OF JESUS CHRIST OF LATTER-DAY SAINTS IN CANADA	LOT 1, SECTION 5, WELLINGTON DISTRICT, PLAN 28663	A-7
07704.200		6234	SPARTAN ROAD	BISHOP OF VICTORIA	LOT 4, SECTION 12, WELLINGTON DISTRICT, PLAN 17325	
07708.570		4951	RUTHERFORD ROAD	B C CONFERENCE OF THE MENNONITE BRETHERN THE	LOT 52, DISTRICT LOTS 14 & 19, WELLINGTON DISTRICT, PLAN VIP56051, EXCEPT PART IN PLAN VIP58432	
07864.065		6011	DOUMONT ROAD	TRINITY UNITED CHURCH	LOT 1, DISTRICT LOT 23G, WELLINGTON DISTRICT, PLAN 42114	
08055.153		6553	PORTSMOUTH ROAD	FOURSQUARE GOSPEL CHURCH OF CANADA	LOT A, DISTRICT LOT 28, WELLINGTON DISTRICT, PLAN EPP14697	A-4
08323.360		4900	HAMMOND BAY ROAD	NANAIMO FULL GOSPEL ASSEMBLY	LOT 1, DISTRICT LOT 54, WELLINGTON DISTRICT, PLAN VIP62729	
08323.405		4960	HAMMOND BAY ROAD	HAMMOND BAY BAPTIST CHURCH	LOT A, DISTRICT LOT 54, PLAN 40992, WELLINGTON DISTRICT	A-6

Folio	Unit	House	Street	Organization	Legal Description	Map
16001.002		2150	DEPARTURE BAY ROAD	CHURCH OF THE NAZARENE CANADA PACIFIC DISTRICT	LOT 2, SECTION 1, NANAIMO DISTRICT, PLAN 18757	
16039.665		2174	DEPARTURE BAY ROAD	HOPE LUTHERAN CHURCH	LOT A (DD EL108574), SECTION 1, NANAIMO DISTRICT, PLAN 18900	
16216.002		1064	OLD VICTORIA ROAD	TRUSTEES OF THE CHASE RIVER CONGREGATION OF JEHOVAH'S WITNESSES	LOT 1, SECTION 1, NANAIMO DISTRICT, PLAN EPP14550	
16276.025		170	WAKESIAH AVENUE	WAKESIAH GOSPEL CHAPEL	LOT 1, SECTION 1, NANAIMO DISTRICT, PLAN 7109	
16531.002		394	SHEPHERD AVENUE	ST PAUL'S LUTHERAN CHURCH OF NANAIMO	LOT A (DD EK39556) OF SECTION 1, NANAIMO DISTRICT, PLAN 6350	
16536.100		328	THIRD STREET	VANCOUVER ISLAND KHALSA DIWAN SOCIETY	LOT 1, SECTION 1, NANAIMO DISTRICT, PLAN VIP76304	A-9
16897.001		897	HARBOURVIEW STREET	THE BC MUSLIM ASSOCIATION	THAT PART OF BLOCK C, SECTION 1, NANAIMO DISTRICT, PLAN 1748, BOUNDED ON THE NORTH BY THE SOUTHERLY BOUNDARY OF PLAN 1121R, ON THE SOUTH BY THE NORTHERLY BOUNDARY OF PLAN 1140R, ON THE WEST BY THE EASTERLY BOUNDARY OF NICOL STREET AND ON THE EAST BY THE WESTERLY BOUNDARY OF ALEXANDRA STREET.	
17357.000		505	EIGHTH STREET	GOVERNING COUNCIL OF THE SALVATION	SECTION 12, RANGE 8, SECTION 1, NANAIMO DISTRICT, PLAN 1747	A-5
17545.010		275	PINE STREET	VANCOUVER ISLAND KHALSA DIWAN SOCIETY	LOT 2, SECTION 1, NANAIMO DISTRICT, PLAN VIP71136	
80776.000		19	NICOL STREET	GOVERNING COUNCIL OF THE SALVATION ARMY	LOT B, (DD EM34637), BLOCK 12, SECTION 1, NANAIMO DISTRICT, PLAN 584	
81059.000		305	PRIDEAUX STREET	G S M P D SIKH TEMPLE INC	PARCEL B (DD 29290N) OF LOTS 15 AND 16, BLOCK 25, SECTION 1, NANAIMO DISTRICT, PLAN 584	
81095.000		315	FITZWILLIAM STREET	TRUSTEES OF THE CONGREGATION OF ST ANDREWS UNITED CHURCH	LOT A, SECTION 1, NANAIMO DISTRICT, PLAN VIP65271	
81468.000		20	CHAPEL STREET	CHRISTIAN SCIENCE SOC OF NANAIMO	THE NORTHERLY 1/2 OF LOT 9, BLOCK 55, SECTION 1, NANAIMO DISTRICT, PLAN 584, EXCEPT THE EASTERLY 60 FEET	
81643.010		260	NEEDHAM STREET	PENTECOSTAL ASSEMBLIES OF CANADA	LOT A (ED110296) OF LOT 4, BLOCK B, SECTION 1, NANAIMO DISTRICT, PLAN 584	
82071.000		301	MACHLEARY STREET	BISHOP OF VICTORIA	LOT 4, BLOCK Q, SECTION 1, NANAIMO DISTRICT, PLAN 584 EXCEPT THAT PART IN PLAN VIP67460	
83042.000		595	TOWNSITE ROAD	UNITARIAN FOUNDATION OF NANAIMO	PARCEL A (DD F34209), SECTION 1, NANAIMO DISTRICT, PLAN 1505	

Folio	Unit	House	Street	Organization	Legal Description	Map
84302.100		1650	WADDINGTON ROAD	FIRST BAPTIST CHURCH NANAIMO BC	LOT A, DISTRICT LOT 12, NEWCASTLE RESERVE, SECTION 1, NANAIMO DISTRICT, VIP58878	A-3
84331.005		100	CHAPEL STREET	ANGLICAN SYNOD DIOCESE OF B C	LOT 1, SECTION 1, NANAIMO DISTRICT, PLAN EPP49398	
86042.000		1300	PRINCESS ROYAL AVENUE	PENTECOSTAL ASSEMBLIES OF CANADA	LOT 1, SECTION 1, PLAN 22739, NANAIMO DISTRICT	
86094.000		212	PRIDEAUX STREET	REDEEMED CHRISTIAN CHURCH OF GOD THE/KANAKA MANAGEMENT LTD	LOT 1, SECTION 1, NANAIMO DISTRICT, PLAN 28842	A-10

MAP 'A-1'

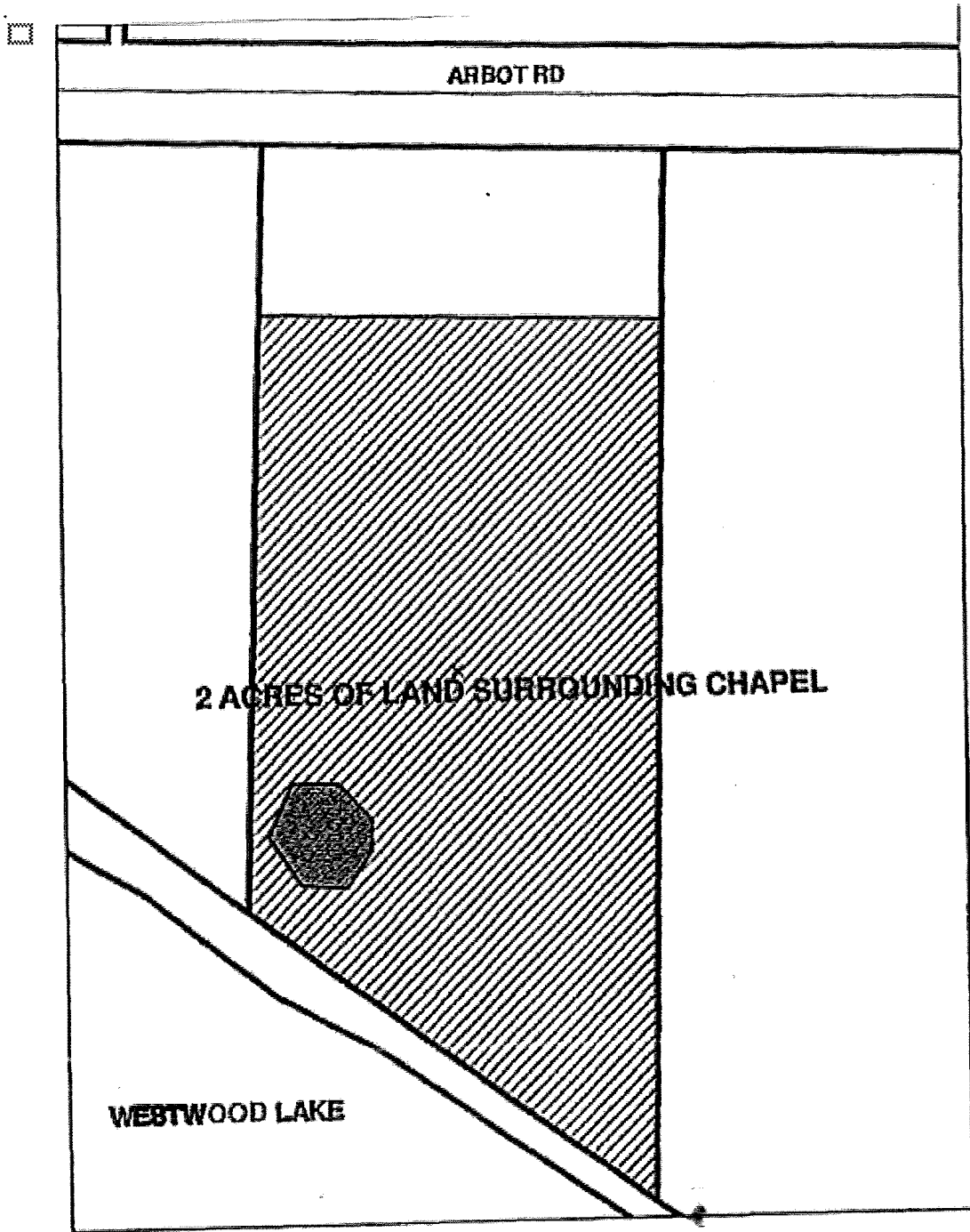

Folio: 05342.200
Civic: 2371 Arbot Road
Organization: **BASIC CHRISTIAN COMMUNITY ASSOCIATION (BETHLEHEM CENTRE)**

MAP 'A-2'

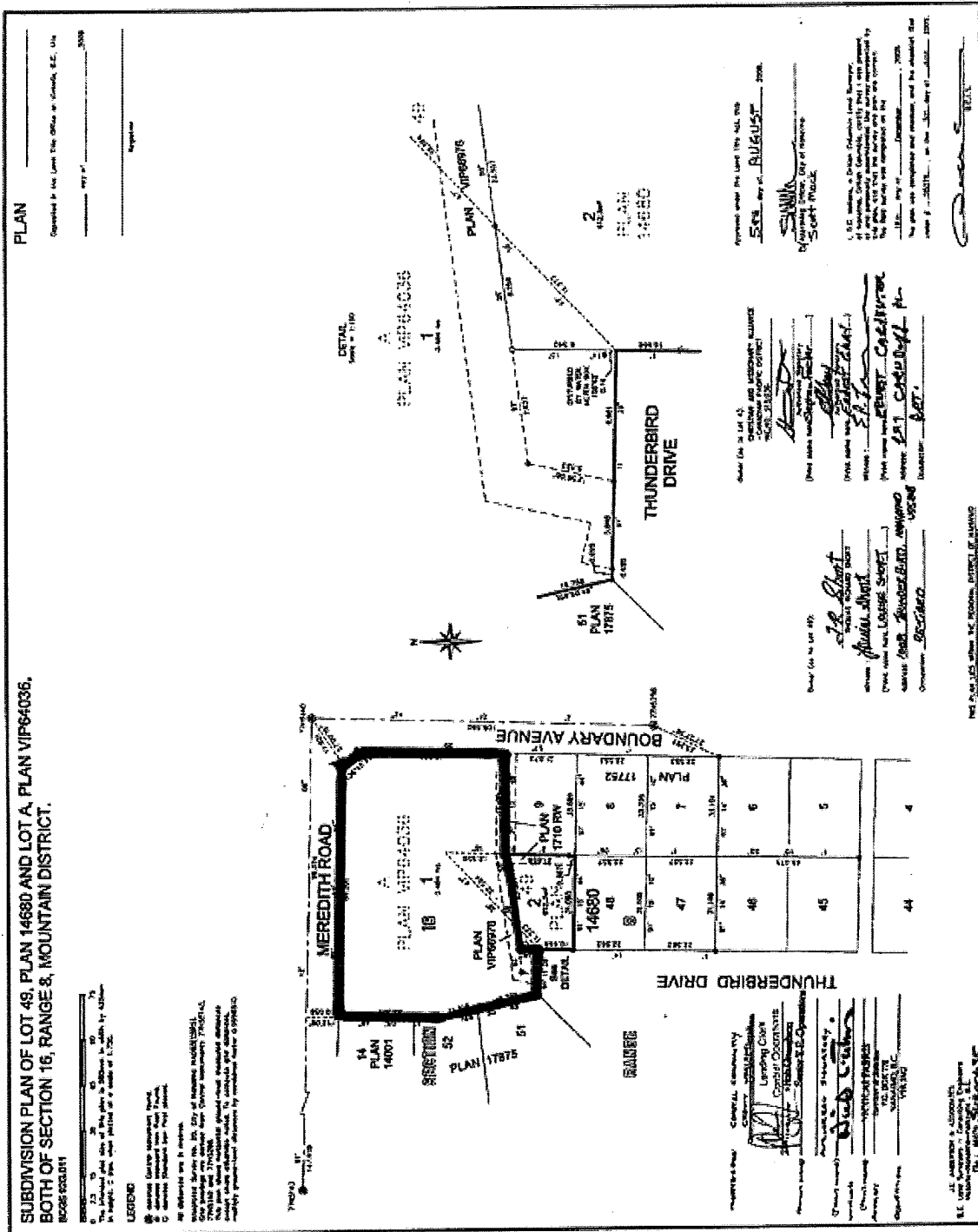

Folio: 05949.192
 Civic: 1609 Meredith Road
 Organization: CHRISTIAN & MISSIONARY ALLIANCE
 CANADIAN PACIFIC DISTRICT

MAP 'A-3'

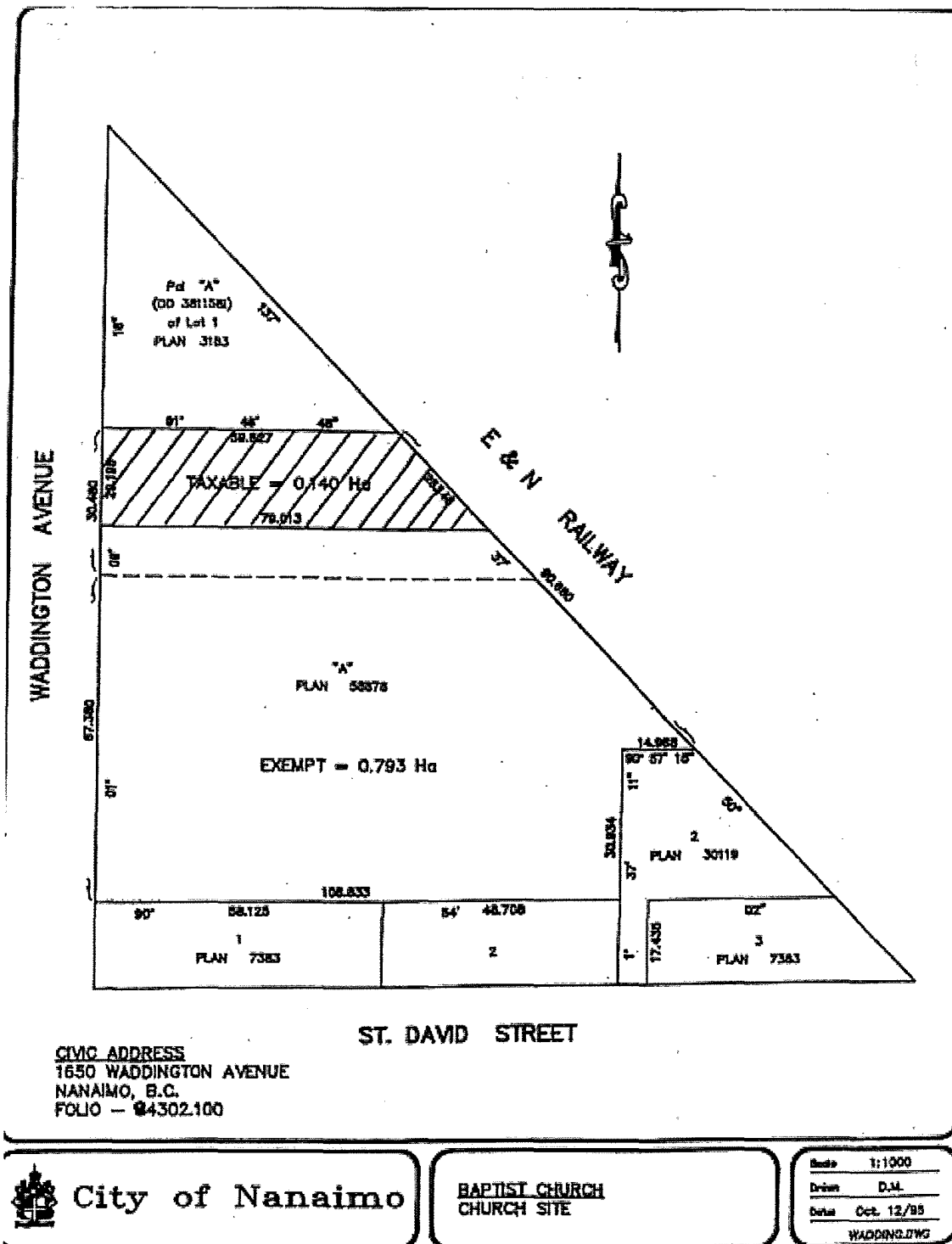

Folio: 84302.100
Civic: 1650 Waddington Road
Organization: FIRST BAPTIST CHURCH NANAIMO BC

MAP 'A-4'

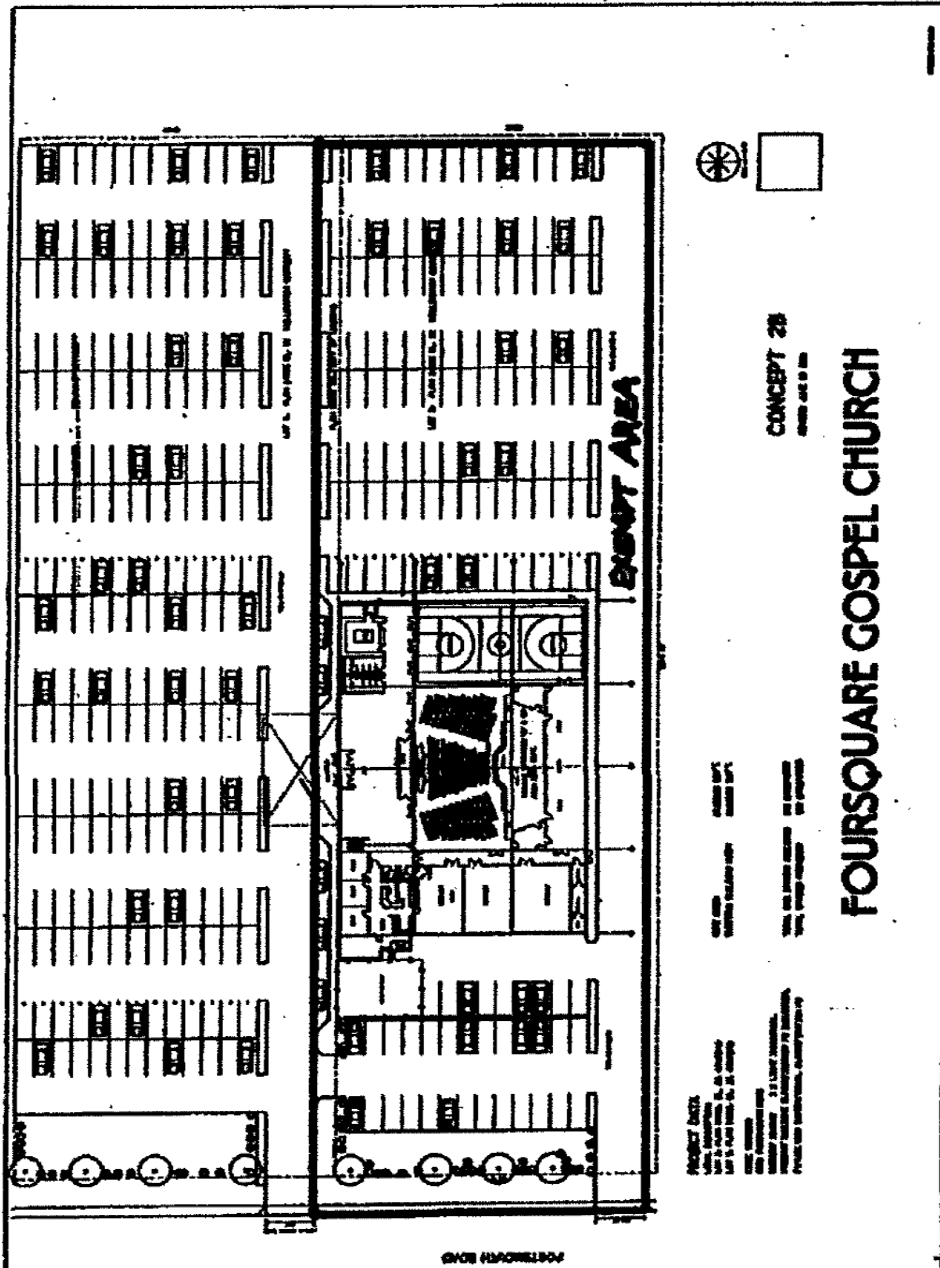

Folio: 08055.153
Civic: 6553 Portsmouth Road
Organization: **FOURSQUARE GOSPEL CHURCH OF CANADA**

MAP 'A-5'

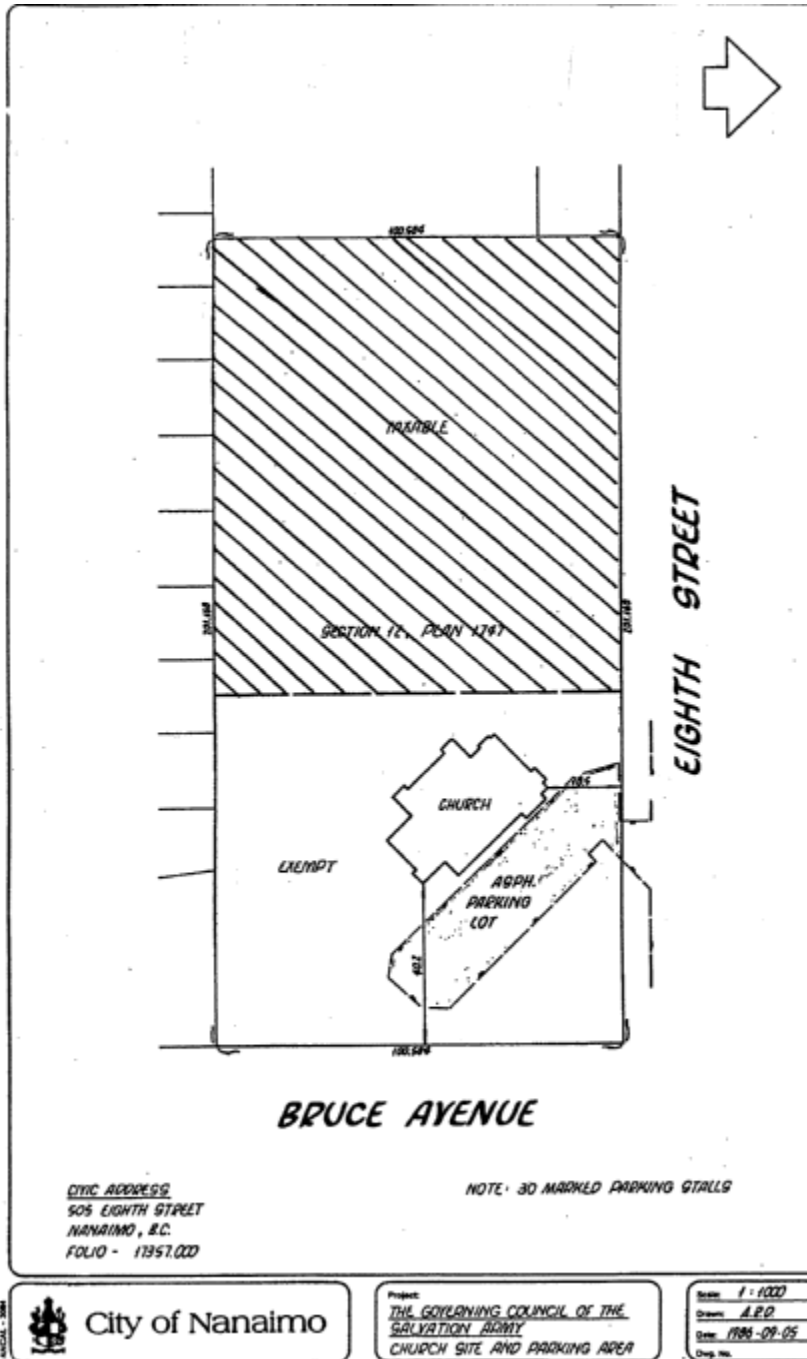

Folio: 17357.000
Civic: 505 Eighth Street
Organization: **THE GOVERNING COUNCIL OF THE SALVATION ARMY CANADA WEST**

MAP 'A-6'

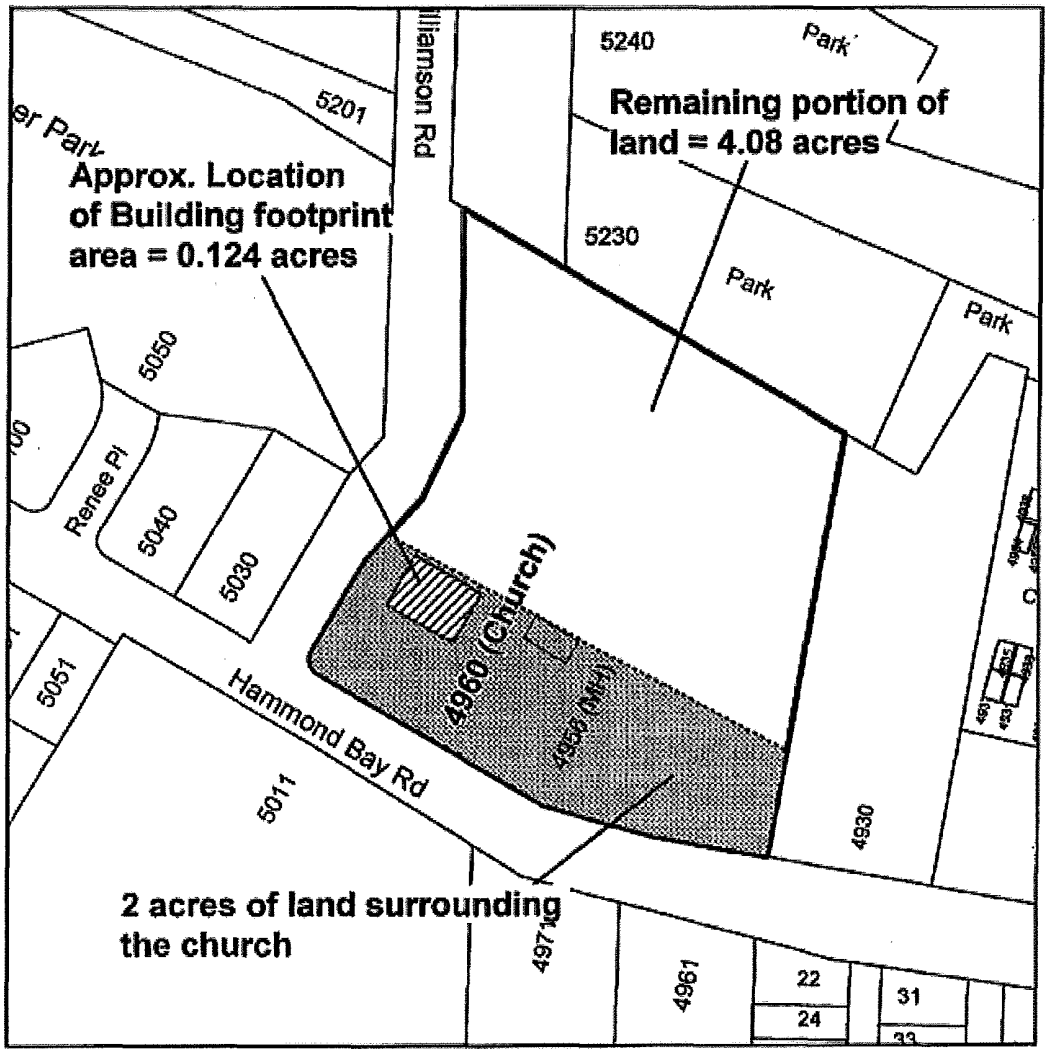

Entire lot area of 4960 Hammond Bay Road = 6.3 acres

Folio: 08323.405
Civic: 4960 Hammond Bay Road
Organization: **HAMMOND BAY BAPTIST CHURCH**

MAP 'A-7'

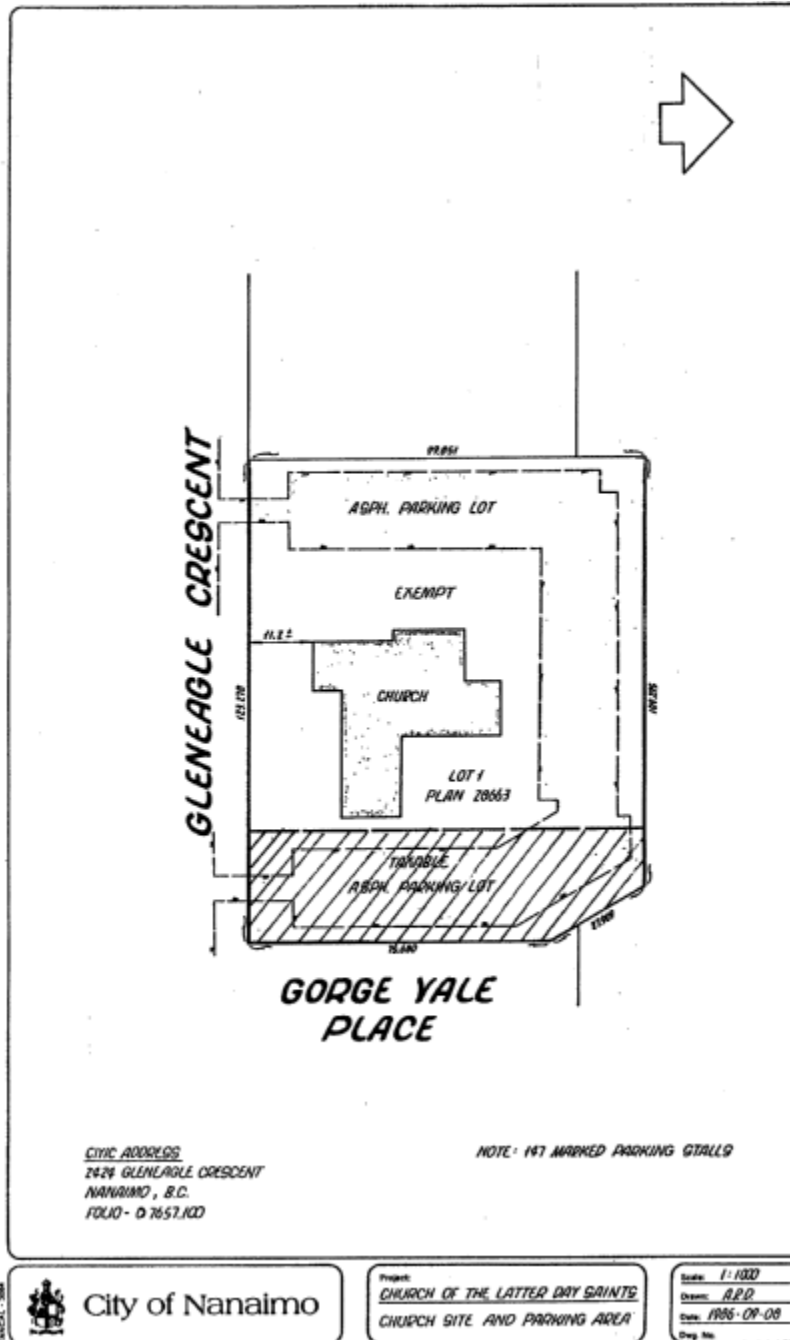

Folio: 07657.100
Civic: 2424 Glen Eagle Crescent
Organization: CHURCH OF JESUS CHRIST OF LATTER-DAY SAINTS IN CANADA

MAP 'A-8'

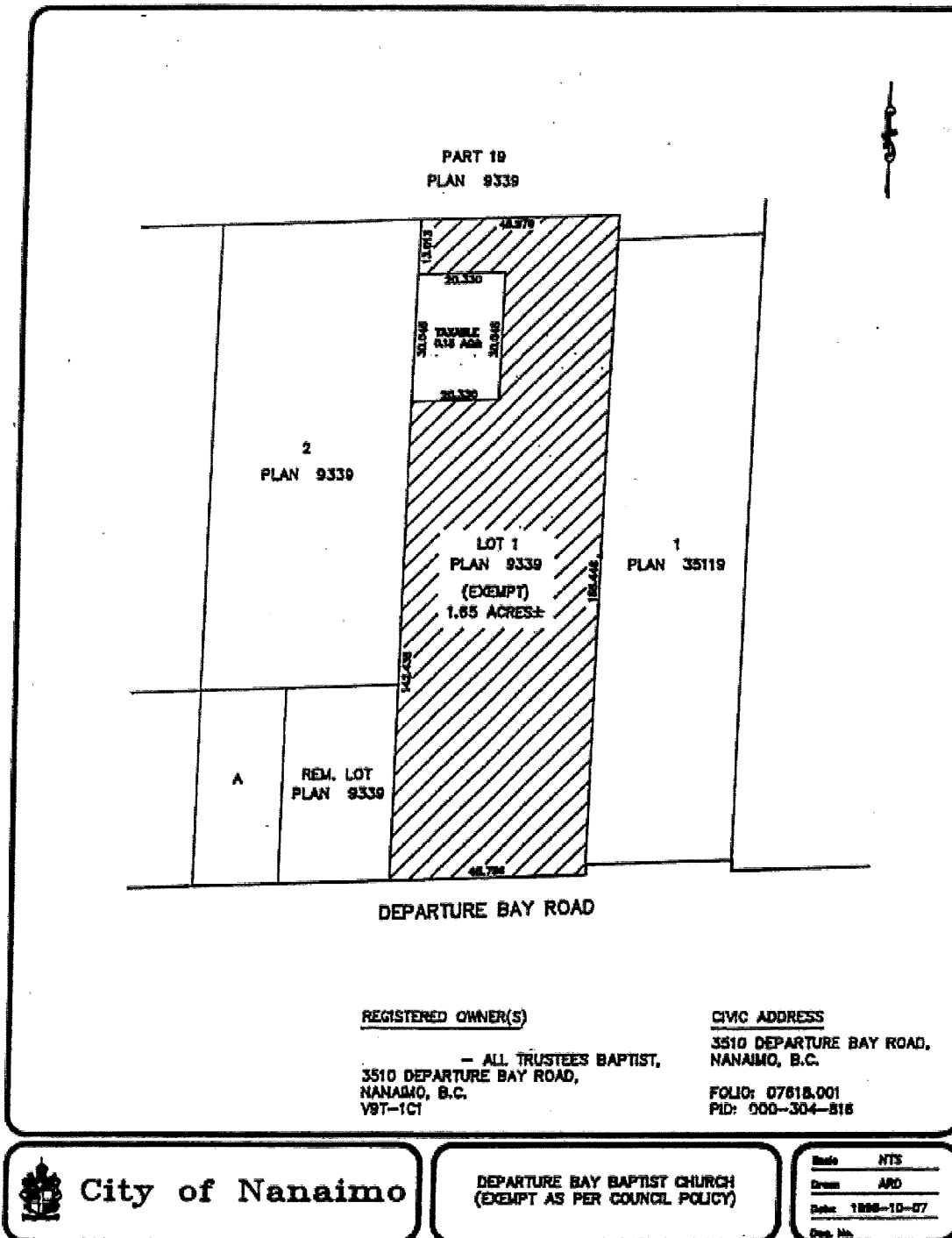

Folio: 07618.001
Civic: 3510 Departure Bay Road
Organization: **TRUSTEES OF THE CONGREGATION OF DEPARTURE BAY BAPTIST CHURCH**

MAP 'A-9'

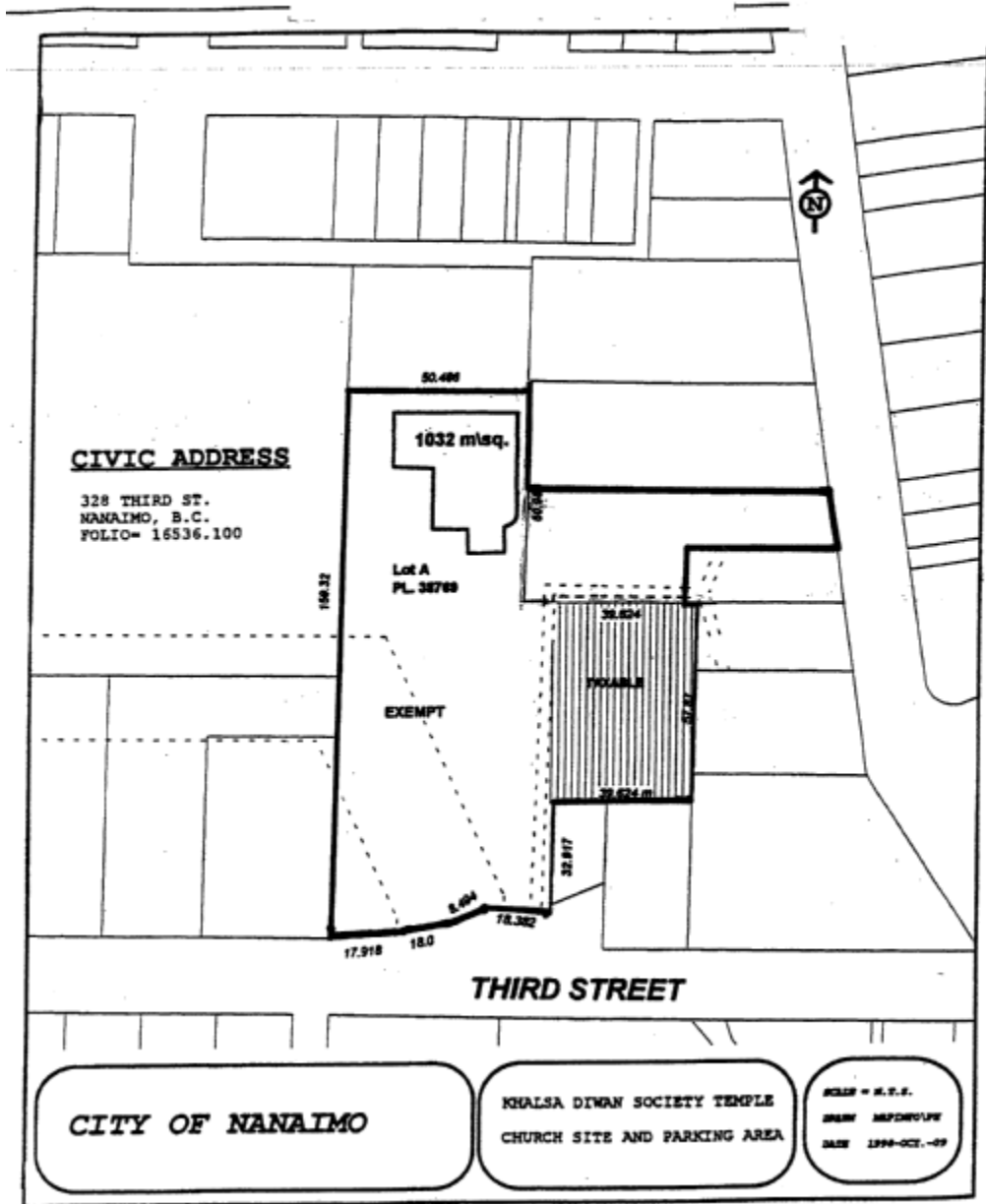

Folio: 16536.100
Civic: 328 Third Street
Organization: VANCOUVER ISLAND KHALSA DIWAN SOCIETY

MAP 'A-10'

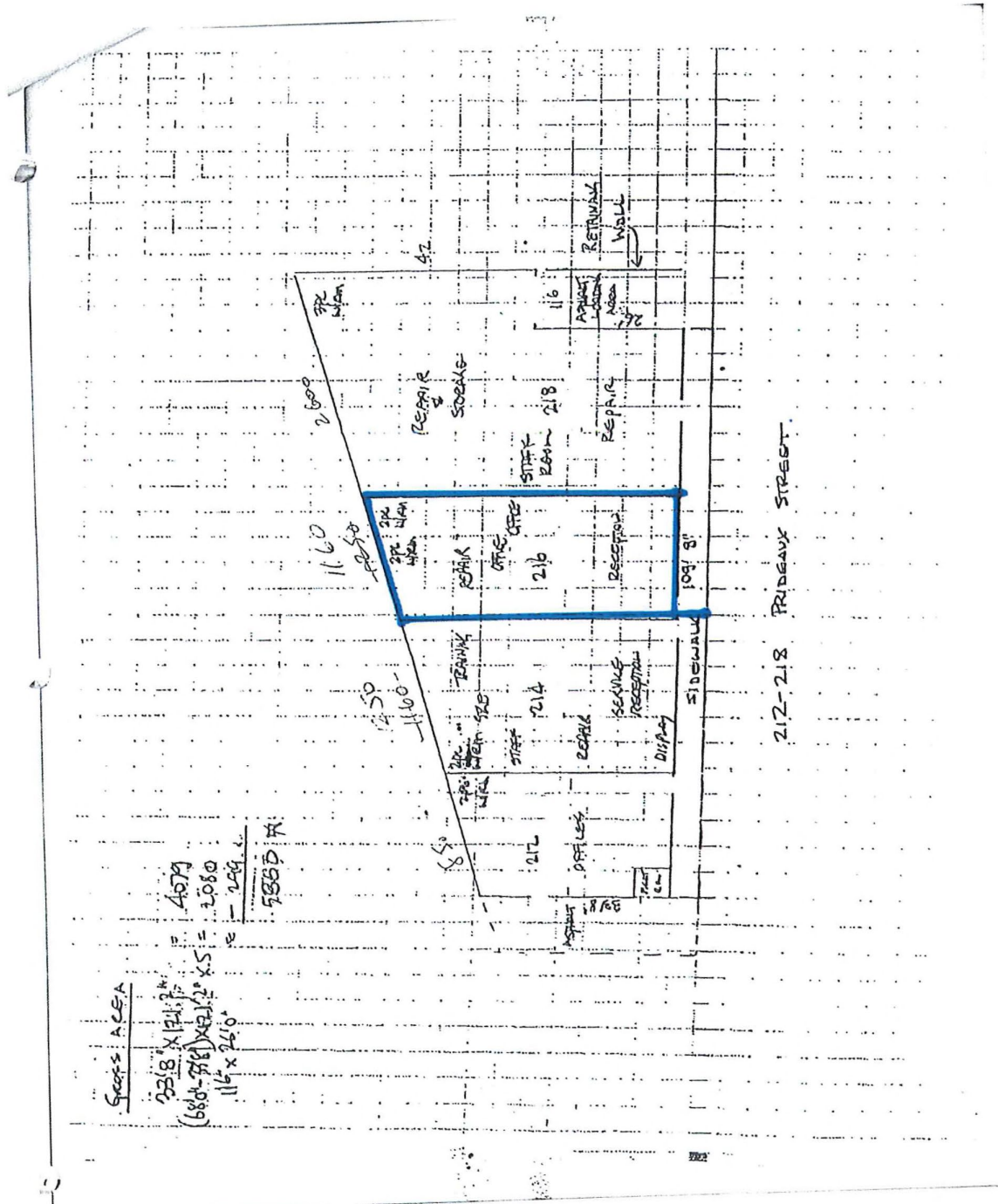

Grass Area

$$\frac{2319 \times 1741}{(680 - 378) \times 5} = 4079$$
$$\frac{116 \times 260}{5350} = 2080$$
$$4079 - 2080 = 1999$$

Folio: 86094.000
Civic: 212 Prideaux Street
Organization: THE REDEEMED CHRISTIAN CHURCH OF GOD

SCHEDULE 'B'

Folio	Unit	House	Street	Organization	Legal Description
16006.051		11	BUTTERTUBS DRIVE	NANAIMO AFFORDABLE HOUSING SOCIETY	LOT 11, SECTION 1, NANAIMO DISTRICT, PLAN 23432
16006.252		15	BUTTERTUBS DRIVE	NANAIMO AFFORDABLE HOUSING SOCIETY	LOT 12, SECTION 1, NANAIMO DISTRICT, PLAN 23432
16006.277		10	BUTTERTUBS DRIVE	PROVINCIAL RENTAL HOUSING CORP	STRATA LOT 1&2, SECTION 1, NANAIMO DISTRICT, STRATA PLAN EPS685
81301.000		66	PRIDEAUX STREET	NANAIMO AFFORDABLE HOUSING SOCIETY	LOT 6 AND THE SOUTHERLY 14 FEET 9 INCHES OF LOT 7, BLOCK 45, SECTION 1, NANAIMO DISTRICT, PLAN 584
81312.000		619	COMOX ROAD	NANAIMO AFFORDABLE HOUSING SOCIETY	LOT 8 AND 9, BLOCK 46, SECTION 1, NANAIMO DISTRICT, PLAN 584
81314.000		65	PRIDEAUX STREET	NANAIMO AFFORDABLE HOUSING SOCIETY	LOT 12, BLOCK 46, SECTION 1, NANAIMO DISTRICT, PLAN 584
81315.000		69	PRIDEAUX STREET	NANAIMO AFFORDABLE HOUSING SOCIETY	LOT 13, BLOCK 46, SECTION 1, NANAIMO DISTRICT, PLAN 584
81316.000		73	PRIDEAUX STREET	NANAIMO AFFORDABLE HOUSING SOCIETY	LOT 14, BLOCK 46, SECTION 1, NANAIMO DISTRICT, PLAN 584
84328.000		55	PRIDEAUX STREET	NANAIMO AFFORDABLE HOUSING SOCIETY	LOT B - D, SECTION 1, NANAIMO DISTRICT, PLAN 3421
86157.500		451	SELBY STREET	NANAIMO AFFORDABLE HOUSING SOCIETY	LOT 1, SECTION 1, NANAIMO DISTRICT, PLAN 33419 (72 SUITES)
86264.105		1125	SEAFIELD CRESCENT	WOODGROVE SENIOR CITIZENS HOUSING SOCIETY	LOT A, DISTRICT LOT 97G, NEWCASTLE RESERVE, SECTION 1, NANAIMO DISTRICT, PLAN 86500

SCHEDULE 'C'

Folio	Unit	House	Street	Organization	Legal Description
05955.010		1917	NORTHFIELD ROAD	NANAIMO TRAVELLERS LODGE SOCIETY	LOT 1, SECTION 17, RANGE 8, MOUNTAIN DISTRICT, PLAN EPP12446
16753.100 (Note 1)		1273	ISLAND HIGHWAY S	NEXUS PATIENT AND COMMUNITY CARE SOCIETY	LOT A, SECTION 7, NANAIMO DISTRICT, PLAN VIP56497 EXCEPT PLAN VIP67047
85047.100		1221	KIWANIS CRESCENT	NANAIMO DISTRICT SENIOR CITIZENS' HOUSING DEVELOPMENT SOCIETY	STRATA LOT 1, DISTRICT LOT 97G, SECTION 1, NANAIMO DISTRICT, STRATA PLAN VIS5226
85047.201		1233	KIWANIS CRESCENT	NANAIMO DISTRICT SENIOR CITIZENS' HOUSING DEVELOPMENT SOCIETY	STRATA LOT 3, DISTRICT LOT 97G, SECTION 1, NANAIMO DISTRICT, STRATA PLAN VIS5226
85047.305		1234	KIWANIS CRESCENT	NANAIMO DISTRICT SENIOR CITIZENS' HOUSING DEVELOPMENT SOCIETY	STRATA LOT 6, DISTRICT LOT 97G, SECTION 1, NANAIMO DISTRICT, STRATA PLAN VIS5226
85047.310		1237	KIWANIS CRESCENT	NANAIMO DISTRICT SENIOR CITIZENS' HOUSING DEVELOPMENT SOCIETY	STRATA LOT 5, DISTRICT LOT 97G, SECTION 1, NANAIMO DISTRICT, STRATA PLAN VIS5226

Note 1: Exemption is only for the portion of the property that is leased at #3-1273 Island Highway South, which has been determined to be 7.48% of the property value for 2022.

SCHEDULE 'D'

Folio	Unit	House	Street	Organization	Legal Description	Map
05342.000		2393	ARBOT ROAD	BASIC CHRISTIAN COMMUNITY ASSOCIATION (BETHLEHEM CENTRE)	LOT 1, SECTION 10, RANGE 6, MOUNTAIN DISTRICT, PLAN 18793	
05426.150		2465	LABIEUX ROAD	BC OLD AGE PENSIONERS BRANCH 4 INC	LOT 2, SECTION 19, RANGE 6, MOUNTAIN DISTRICT, PLAN 40481	
05431.100		2373	ROSSTOWN ROAD	NANAIMO THEATRE GROUP	LOT 1, SECTION 19, RANGE 6, MOUNTAIN DISTRICT, PLAN 24020	
05438.000		2368	ROSSTOWN ROAD	NANAIMO REGION JOHN HOWARD SOCIETY	LOT 6, SECTION 19, RANGE 6, MOUNTAIN DISTRICT, PLAN 6733, EXCEPT PART IN PLAN VIP63918	
05438.015		2332	BRACKENWOOD PLACE	VANCOUVER ISLAND MENTAL HEALTH	STRATA LOT A, SECTION 19, RANGE 6, MOUNTAIN DISTRICT, STRATA PLAN VIS5043	
05438.020		2330	BRACKENWOOD PLACE	VANCOUVER ISLAND MENTAL HEALTH	STRATA LOT B, SECTION 19, RANGE 6, MOUNTAIN DISTRICT, STRATA PLAN VIS5043	
05457.004		201	DOGWOOD ROAD	NATURE TRUST OF BC	WILDLIFE SANCTUARY, SECTION 7, RANGE 7, MOUNTAIN DISTRICT, EXCLUDING PLANS 535R AND NO. 4 RESERVOIR	
05457.006		250	DOGWOOD ROAD	NATURE TRUST OF BC	SECTION 7&8, RANGE 7, MOUNTAIN DISTRICT, PRTS PORTION AND PTS OF SECTION 7 RANGE 8, #4 RESERVOIR AS SHOWN ON PLN UNDER 766-8562C	
05501.100		2060	EAST WELLINGTON ROAD	ITALIAN SOCIETY FELICE CAVALOTTI LODGE INC NO 57832	LOT 1, SECTIONS 14 AND 15, RANGE 7, MOUNTAIN DISTRICT, PLAN 20182, EXCEPT THAT PART IN PLAN VIP58179	
05536.100		2352	ROSSTOWN ROAD	VANCOUVER ISLAND MENTAL HEALTH	LOT 1, SECTION 19, RANGE 7, MOUNTAIN DISTRICT, PLAN 27484	
05536.170		2353	ROSSTOWN ROAD	NANAIMO REGION JOHN HOWARD SOCIETY	LOT 15, SECTION 19, RANGE 7, MOUNTAIN DISTRICT, PLAN 27484	
05549.005		2290	LABIEUX ROAD	VANCOUVER ISLAND HAVEN SOCIETY/CITY OF NANAIMO	LOT 3, SECTION 20, RANGE 7, MOUNTAIN DISTRICT, PLAN EPP67724	
05549.007	2	2300	BOWEN ROAD	NANAIMO B M X ASSOCIATION /CITY OF NANAIMO	LOT 1, SECTIONS 18, 19 AND 20, RANGE 7, MOUNTAIN DISTRICT, PLAN 27441 EXCEPT THOSE PARTS IN PLANS 40622 AND 44255 LEASE FOR NAN BMX ASSOC LD000130 - SEE 05549.000	
05549.008	3	2300	BOWEN ROAD	NANAIMO & DISTRICT EQUESTRIAN ASSOCIATION/VANCOUVER ISLAND EXHIBITION ASSOCIATION/CITY OF NANAIMO	LOT 1, SECTIONS 18, 19 AND 20, RANGE 7, MOUNTAIN DISTRICT, PLAN 27441 EXCEPT THOSE PARTS IN PLANS 40622 AND 44255 LEASE FOR VANCOUVER ISLAND EXHIBITION ASSOC & NANAIMO & DISTRICT EQUESTRIAN ASSOC	D-1
05549.013		2300	BOWEN ROAD	NANAIMO COMMUNITY GARDENS SOCIETY	LOT 1, SECTIONS 18, 19 & 20, RANGE 7, MOUNTAIN DISTRICT, PLAN 27441, EXCEPT THOSE PARTS IN PLANS 40622 & 44255, LEASE FOR NANAIMO COMMUNITY GARDENS SOCIETY	
05549.101		2290	BOWEN ROAD	BOYS AND GIRLS CLUB OF CENTRAL VANCOUVER ISLAND/CITY OF NANAIMO	LOT 1, SECTION 18, 19, & 20, RANGE 7, MOUNTAIN DISTRICT, PLAN 27441, AS SHOWN ON SCHEDULE "C" - BEBAN HOUSE	
05549.025		2250	LABIEUX ROAD	CITY OF NANAIMO / ST JOHN'S AMBULANCE	LOT 2, SECTION 20, RANGE 7, MOUNTAIN DISTRICT, PLAN EPP67724	

Folio	Unit	House	Street	Organization	Legal Description	Map
05695.000		2227	MCGARRIGLE ROAD	NANAIMO REGION JOHN HOWARD SOCIETY	LOT 2, BLOCK 14, SECTION 18, RANGE 8, MOUNTAIN DISTRICT, PLAN 526, EXCEPT THE EAST 396 FEET OF THE SOUTH 165 FEET THEREOF AND EXCEPT PARCEL "A" (DD 34684I) THEREOF	
05696.000 (Note 2)	A	2221	MCGARRIGLE ROAD	MAKERSPACE NANAIMO ASSOCIATION	LOT 1, SECTION 18, RANGE 8, MOUNTAIN DISTRICT, PLAN 18947	
05761.005		787	NANAIMO LAKES ROAD	NATURE TRUST OF BC	PARCEL A (DD 49323N) OF SECTION 5, RANGE 8, MOUNTAIN DISTRICT, EXCEPT PARTS IN PLANS 8707, 18489, 24715 AND 28135	
05762.101		731	DOGWOOD ROAD	NATURE TRUST OF BC	LOT 4, SECTION 6, RANGE 8, MOUNTAIN DISTRICT, PLAN 16149, EXCEPT PARTS IN PLANS 18489, 19566 AND 24715	
05765.003		941	COLLEGE DRIVE	NATURE TRUST OF BC	SECTION 7, RANGE 8, EXCEPT THE EASTERLY 500 FT AND EXCEPT PART IN NO. 4 RESERVOIR AS SAID RESERVOIR IS SHOWN ON PLAN DEPOSITED UNDER NUMBER 766-8562-C, MOUNTAIN DISTRICT	
05874.000 (Note 3)		1861	EAST WELLINGTON ROAD	LOAVES AND FISHES COMMUNITY FOOD BANK SOCIETY	LOT A, SECTION 14, RANGE 8, MOUNTAIN DISTRICT, PLAN 17946	
05828.005		1946	JINGLE POT ROAD	NATURE TRUST OF BC	LOT A, SECTION 11, RANGE 8, MOUNTAIN DISTRICT, PLAN VIP85882	
05829.000		175	PRYDE AVENUE	DUCKS UNLIMITED CANADA/CITY OF NANAIMO	SECTION 12, RANGE 8, MOUNTAIN DISTRICT, EXCEPT THE WESTERLY 11.979 CHAINS THEREOF AND EXCEPT THAT PART IN PLANS 25503 AND VIP61854	
05863.000		154	WESTWOOD ROAD	B C SPCA	THE WESTERLY 12.042 CHAINS OF SECTION 13, RANGE 8, MOUNTAIN DISTRICT EXCEPT PART IN PLANS VIP61247, VIP81292 AND EPP53572	
05895.100		1630	EAST WELLINGTON ROAD	MT BENSON (PAC BR 256) ROYAL CANADIAN LEGION -(CLASS 8 EXEMPTION ONLY)	LOT 1, SECTIONS 14 & 15, RANGE 8, MOUNTAIN DISTRICT, PLAN 39076	
05910.000		1717	KERRISDALE ROAD	CRISIS PREGNANCY CENTRE OF NANAIMO SOCIETY	LOT 6, SECTION 15, RANGE 8, MOUNTAIN DISTRICT, PLAN 7272	
05990.101	1	2525	MCCULLOUGH ROAD	NANAIMO BRANCH OF THE RED CROSS SOCIETY/IKONKAR HOLDINGS LTD	STRATA LOT 1, SECTIONS 18 AND 19 , RANGE 8, MOUNTAIN DISTRICT, STRATA PLAN VIS4260	
05990.102	2	2525	MCCULLOUGH ROAD	NANAIMO BRANCH OF THE RED CROSS SOCIETY/O M DEVELOPMENT INC	STRATA LOT 2&3, SECTIONS 19 , RANGE 8, MOUNTAIN DISTRICT, STRATA PLAN VIS4260	
07151.002		4295	VICTORIA AVENUE	NANAIMO CANOE & KAYAK CLUB / NANAIMO ROWING CLUB / CITY OF NANAIMO	SECTION 5, WELLINGTON DISTRICT, LEASE 105731, ROADWAY & PUBLIC PARK BETWEEN LOTS 1 & 8 AND LONG LAKE (LBF0138849) THAT PART INCLUDED IN LICENSE FOR THE PURPOSE OF A STORAGE AND TRAINING FACILITY FOR FLATWATER CANOE & KAYAK RACING ON LONG LAKE	D-2
07204.002		3999	VICTORIA AVENUE	MID ISLAND ABILITIES & INDEPENDENT LIVING SOCIETY/CITY OF NANAIMO	PART OF SECTION 5, WELLINGTON DISTRICT, AS SHOWN ON PLAN 51235 (NANAIMO FAMILY HISTORY SOCIETY)	

Folio	Unit	House	Street	Organization	Legal Description	Map
07233.001		3976	CORUNNA AVENUE	WELLINGTON COMMUNITY ASSOCIATION	LOT 2, BLOCK 16, SECTIONS 3 AND 5, WELLINGTON DISTRICT, PLAN 318A INCLUDING THAT PART OF SECTION 5, WELLINGTON DISTRICT, BEING PART OF THE OLD COMOX ROAD SHOWN ON PLAN 318A NOW CLOSED BY ORDER-IN- COUNCIL 1052 DATED THE 9-OCT-1928 & LYING IN LOT 2	
07234.001		3922	CORUNNA AVENUE	WELLINGTON COMMUNITY ASSOCIATION	LOT 3 AND 4, BLOCK 16, SECTIONS 3 AND 5, WELLINGTON DISTRICT, PLAN 318A	
07281.000		3793	NORWELL DRIVE	VANCOUVER ISLAND MENTAL HEALTH	LOT 12, BLOCK 22, SECTION 5, WELLINGTON DISTRICT, PLAN 318A	
07375.585		4148	MOSTAR ROAD	HABITAT FOR HUMANITY	LOT 17, SECTION 5, WELLINGTON DISTRICT, PLAN 38953 EXCEPT PART IN PLAN VIP82697	D-7
07498.216	1	4166	DEPARTURE BAY ROAD	NANAIMO DISABILITY RESOURCE CENTRE SOCIETY	STRATA LOT 1, SECTION 5, WELLINGTON DISTRICT, STRATA PLAN VIS2524	
07498.217	2	4166	DEPARTURE BAY ROAD	NANAIMO DISABILITY RESOURCE CENTRE SOCIETY	STRATA LOT 2, SECTION 5, WELLINGTON DISTRICT, STRATA PLAN VIS2524	
07498.255		3156	BARONS ROAD	PACIFIC CARE FAMILY ENRICHMENT SOCIETY/(DASH HOLDINGS INC/TURRIF HOLDINGS LTD)	LOT 11, SECTION 5, WELLINGTON DISTRICT, PLAN 30716	
07674.020		6100	DOUMONT ROAD	PLEASANT VALLEY SOCIAL CENTRE	LOT 2, SECTION 10, WELLINGTON DISTRICT, PLAN 32084	D-12
07836.840		3425	UPLANDS DRIVE	NANAIMO ASSOCIATION FOR COMMUNITY LIVING	LOT 51, DISTRICT LOT 18, WELLINGTON DISTRICT, PLAN VIP13120	
07838.100		3413	LITTLEFORD ROAD	ISLAND CRISIS CARE SOCIETY	LOT 1, DISTRICT LOT 19, WELLINGTON DISTRICT, PLAN 31377	
07860.001		6006	DOUMONT ROAD	PLEASANT VALLEY SOCIAL CENTRE	THAT PART OF LOT 23G, WELLINGTON DISTRICT, LYING NORTH OF DUMONT ROAD AND WEST OF THE ISLAND HIGHWAY AS SHOWN PLAN DEPOSITED UNDER DD 16913N	
08092.305		5800	TURNER ROAD	NANAIMO AUXILIARY TO NANAIMO REGIONAL GENERAL HOSPITAL	STRATA LOT 1, DISTRICT LOT 30, WELLINGTON DISTRICT, STRATA PLAN VIS586	
08283.925		6175	MCGIRR ROAD	MCGIRR SPORTS SOCIETY THE/ CITY OF NANAIMO	LOT A, DISTRICT LOT 48, PLAN 42751, WELLINGTON DISTRICT-LEASED TO MCGIRR SPORTS SOCIETY - BYLAW #5145	
08310.152		6682	DOVER ROAD	ISLAND CRISIS CARE SOCIETY	LOT 15, DISTRICT LOT 53, WELLINGTON DISTRICT, PLAN VIP76773	
08318.010		6706	DOVER ROAD	NANAIMO CANADIAN AMATEUR FOOTBALL ASSOCIATION	LOT 7, DISTRICT LOT 53, WELLINGTON DISTRICT, PLAN 1792	
08323.275		4840	HAMMOND BAY ROAD	NANAIMO HUNGARIAN CULTURAL SOCIETY	LOT 1, DISTRICT LOT 54, WELLINGTON DISTRICT, PLAN 33028	
13552.001		208	COLVILLETON TRAIL	PROTECTION ISLAND LIONS CLUB/CITY OF NANAIMO	LOT 1, NANAIMO DISTRICT, PLAN 14550, DOUGLAS ISLAND LIGHT STATION OIC 1518	
13553.701	A	7	PIRATES LANE	PROTECTION ISLAND NEIGHBOURHOOD ASSOCIATION/NANAIMO PORT AUTHORITY	NANAIMO PORT AUTHORITY LEASE FL255, ADJACENT TO LOT 140, PLAN 14111, WITHIN PIRATES PARK, PROTECTION ISLAND, NANAIMO DISTRICT, FOR MEMBERS USE ONLY DOCK SITE - LICENCED TO PROTECTION ISLAND NEIGHBOURHOOD ASSOCIATION	

Folio	Unit	House	Street	Organization	Legal Description	Map
16000.010		750	FIFTH STREET	NAVY LEAGUE OF CANADA NAN BRANCH	LOT A, SECTION 1, NANAIMO DISTRICT, PLAN 23380 EXCEPT PART IN PLAN 3655 RW	
16000.025	B	750	THIRD STREET	NANAIMO MINOR HOCKEY ASSOCIATION/CITY OF NANAIMO	LOT 2, SECTION 1, NANAIMO DISTRICT, PLAN 35726 EXCEPT PART IN PLAN 50590 (LEASE - NANAIMO MINOR HOCKEY)	
16000.114		901	FIFTH STREET	ROYAL CANADIAN AIRFORCE ASSOC 808 (THUNDERBIRD) WING/HER MAJESTY THE QUEEN IN RIGHT OF CANADA	LOT 1, SECTION 1, NANAIMO DISTRICT, PLAN VIP69992, LEASED AREA AT MILITARY CAMP (PARENT FOLIO 16000.014)	
16007.500		1780	JINGLE POT ROAD	NATURE TRUST OF BC	LOT 1, BLOCK 1, NANAIMO DISTRICT, PLAN 28980	
16019.000		20	FIFTH STREET	BOYS AND GIRLS CLUB OF CENTRAL VANCOUVER ISLAND	LOT 3, SECTION 1, NANAIMO DISTRICT, PLAN 9450	D-4
16021.300		200	BUTTERTUBS DRIVE	NATURE TRUST OF BC	LOT A, SECTION 1, NANAIMO DISTRICT, PLAN VIP63268, (LEASE TITLE NO EL131989)	
16170.000		1141	FREW ROAD	NATURE TRUST OF BC	PARCEL A (DD 35952-1) OF SECTION 1, RANGE 6, NANAIMO DISTRICT	
16171.000		1050	RAINES ROAD	NATURE TRUST OF BC	THAT PART OF SECTION 2, RANGE 6, NANAIMO DISTRICT, LYING TO THE EAST OF THE EAST BRANCH OF THE NANAIMO RIVER, EXCEPT PARCEL A THEREOF	
16172.000		901	RAINES ROAD	NATURE TRUST OF BC	THAT PART OF SECTION 2 AND THAT PART OF SECTION 3, RANGE 6, NANAIMO DISTRICT, LYING WEST OF THE EAST BRANCH OF THE NANAIMO RIVER	
16173.000		1145	MAUGHAN ROAD	NATURE TRUST OF BC	SECTION 2, RANGE 7, NANAIMO DISTRICT, EXCEPT PARCEL A THEREOF, AND EXCEPT PART IN PLAN 37922	
16174.000		900	RAINES ROAD	NATURE TRUST OF BC	THE SOUTH PART OF SECTION 3, RANGE 7, NANAIMO DISTRICT, CONTAINING 21 ACRES MORE OR LESS, AS SHOWN ON A PLAN DATED MAY 20TH, 1915, MADE BY A.G. KING, JUNIOR, AND DEPOSITED DD 22536	
16175.000		1141	MAUGHAN ROAD	NATURE TRUST OF BC	PARCEL A (39161I), SECTION 1, RANGE 8, NANAIMO DISTRICT, CONTAINING 9 ACRES MORE OR LESS	
16176.000		1201	MAUGHAN ROAD	NATURE TRUST OF BC	SECTION 1, RANGE 8, NANAIMO DISTRICT, EXCEPT PARCEL A (DD 39161I), EXCEPT THE PART IN PLAN 32333, AND EXCEPT PART IN PLAN VIP62603	
16178.000		1125	MAUGHAN ROAD	NATURE TRUST OF BC	THE WEST 1/2 OF SECTION 2, RANGE 8, NANAIMO DISTRICT, EXCEPT PARTS IN PLANS 32333 AND 37922	
16355.070		587	SEVENTH STREET	HAI AN BUDDHIST SOCIETY	LOT 11, SECTION 1, NANAIMO DISTRICT, PLAN 26501	
16417.005		858	GEORGIA AVENUE	NANAIMO AFFORDABLE HOUSING SOCIETY	LOT 1, SECTION 1, NANAIMO DISTRICT, PLAN EPP85567	
16592.002		195	FOURTH STREET	NANAIMO SEARCH & RESCUE SOCIETY / CITY OF NANAIMO / REGIONAL DISTRICT OF NANAIMO	LOT 1, SECTION 1, NANAIMO DISTRICT, PLAN EPP108854	D-5
16822.101		1400	CRANBERRY AVENUE	BOYS AND GIRLS CLUB OF CENTRAL VANCOUVER ISLAND/ CITY OF NANAIMO	LOT 1, SECTION 2, NANAIMO DISTRICT, PLAN 23032, EXCEPT PART INCLUDE IN LEASE TO BOYS & GIRLS CLUB	
16822.135		1356	CRANBERRY AVENUE	LOYAL ORDER OF MOOSE, NANAIMO LODGE NO. 1052 -(CLASS 8 EXEMPTION ONLY)	LOT 2, SECTION 2, NANAIMO DISTRICT, PLAN VIP82572	

Folio	Unit	House	Street	Organization	Legal Description	Map
16891.001		838	OLD VICTORIA ROAD	CLAY TREE SOCIETY FOR PEOPLE WITH DEVELOPMENTAL DISABILITIES	LOT 1, SECTION 1, NANAIMO DISTRICT, PLAN 8961	
16905.000		927	HALIBURTON STREET	TILlicum LELUM ABORIGINAL SOCIETY	LOT A, SECTION 1, NANAIMO DISTRICT, PLAN VIP66687	
16930.000		880	VICTORIA ROAD	ISLAND CRISIS CARE SOCIETY	LOT 4, BLOCK 1, SECTION 1, NANAIMO DISTRICT, PLAN 2009	
16931.000		870	VICTORIA ROAD	ISLAND CRISIS CARE SOCIETY	LOT 5, BLOCK 1, SECTION 1, NANAIMO DISTRICT, PLAN 2009	
17364.001		479	TENTH STREET	TILlicum LELUM ABORIGINAL SOCIETY	LOT 1, THAT PART OF SECTION 1, NANAIMO DISTRICT, PLAN EPP5225	
17364.002		477	TENTH STREET	TILlicum LELUM ABORIGINAL SOCIETY	LOT 2, THAT PART OF SECTION 1, NANAIMO DISTRICT, PLAN EPP5225	
17458.266		129	HAREWOOD ROAD	NANAIMO BRANCH ROYAL CANADIAN LEGION (BRANCH 10) -(CLASS 8 EXEMPTION ONLY)	LOT 16, SECTION 1, NANAIMO DISTRICT, PLAN 20827	
17545.005		271	PINE STREET	NANAIMO FOODSHARE NETWORK SOCIETY	LOT 1, SECTION 1, NANAIMO DISTRICT, PLAN VIP71136	
80306.203	3	1200	PRINCESS ROYAL AVENUE	ISLAND CRISIS CARE SOCIETY	STRATA LOT 3, NEWCASTLE TOWNSITE, SECTION 1, NANAIMO DISTRICT, STRATA PLAN VIS2892	
80306.204	4	1200	PRINCESS ROYAL AVENUE	ISLAND CRISIS CARE SOCIETY	STRATA LOT 4, NEWCASTLE TOWNSITE, SECTION 1, NANAIMO DISTRICT, STRATA PLAN VIS2892	
80596.000		210	FRY STREET	LOAVES & FISHES FOOD BANK FOUNDATION	LOT 18, BLOCK 3, SECTION 1, NANAIMO DISTRICT, PLAN 584	
80701.100		275	NICOL STREET	PACIFICA HOUSING ADVISORY ASSOCIATION	LOT A, SECTION 1, NANAIMO DISTRICT, PLAN VIP75290	
80951.000		505	ALBERT STREET	NANAIMO F O S NON-PROFIT HOUSING SOCIETY	PARCEL A (DD 670N) OF LOT 11, PARCEL B (DD 5701N) OF LOTS 12 & 13, PARCEL A (DD 629N) OF LOTS 12 & 13, ALL OF BLOCK 20, SECTION 1, NANAIMO DISTRICT, PLAN 584	
80958.000 (Note 4)		250	ALBERT STREET	CANADIAN MENTAL HEALTH ASSOCIATION MID ISLAND BRANCH	LOT 1, AMENDED LOT 2 (DD 59351-N) & WESTERLY 40 FEET OF LOT 5, BLOCK 21, SECTION 1, NANAIMO DISTRICT, PLAN 584 AS SHOWN ON PLAN 494 R, EXCEPT THAT PART SHOWN OUTLINED IN RED ON PLAN 428 BL	
80962.000		489	WALLACE STREET	SOCIETY FOR EQUITY, INCLUSION AND ADVOCACY	AMENDED LOT 6, (DD 59330N) AND LOT 5, PLAN 584, EXCEPT PARCEL A (DD 416-N), EXCEPT PART IN PLAN 21310 AND EXCEPT THAT PART LYING WITHIN THE BOUNDARIES OF PLAN 494-R, ALL OF BLOCK 21, SECTION 1, NANAIMO DISTRICT	D-15
81054.209	9	327	PRIDEAUX STREET	UNITED WAY CENTRAL & NORTHERN VANCOUVER ISLAND	STRATA LOT 9, SECTION 1, NANAIMO DISTRICT, STRATA PLAN VIS2989	
81283.002		445	COMOX ROAD	1ST NANAIMO SCOUT GROUP / SCOUT PROPERTIES (BC/YUKON)	PARK DEDICATED BY PLAN 584, EXCEPT PART IN PLAN EPP30249, LEASE TO NANAIMO SCOUT GROUP - LD003083	
81350.101		77	MILL STREET	NANAIMO AFFORDABLE HOUSING SOCIETY	LOT A, SECTION 1, NANAIMO DISTRICT, PLAN VIP77182	
81535.000		235	BASTION STREET	NANAIMO BRAIN INJURY SOCIETY	LOT 8 & 9 BLOCK 60, SECTION 1, NANAIMO DISTRICT, PLAN 584, EXCEPT THE EASTERLY 5 FEET OF LOT 9	D-14
81613.000		1009	FARQUHAR STREET	LOAVES & FISHES FOOD BANK FOUNDATION	THE NORTH 1/2 OF LOT 8, BLOCK A, SECTION 1, NANAIMO DISTRICT, PLAN 584	

Folio	Unit	House	Street	Organization	Legal Description	Map
81676.000		602	HALIBURTON STREET	TILlicum LELUM ABORIGINAL SOCIETY	LOT 23, BLOCK D, SECTION 1, NANAIMO DISTRICT, PLAN 584 EXCEPT THAT PART IN PLAN VIP52239	
82336.000		25	VICTORIA ROAD	HARBOUR CITY THEATRE ALLIANCE SOCIETY/CITY OF NANAIMO	LOT 4, BLOCK AA, SECTION 1, NANAIMO DISTRICT, PLAN 584, EXCEPT PARCELS A (DD 94054) & PARCEL B (DD 11647N)	
82528.001		60	NEEDHAM STREET	NANAIMO UNIQUE KIDS ORGANIZATION	LOT A, SECTION 1, NANAIMO DISTRICT, PLAN 49522	
82664.001		285	ROSEHILL STREET	VANCOUVER ISLAND MENTAL HEALTH SOCIETY	LOT A, SECTION 1, NANAIMO DISTRICT, PLAN EPP79331	
83252.000		1070	TOWNSITE ROAD	NANAIMO FAMILY LIFE ASSOCIATION	LOT 2, BLOCK 2, DISTRICT LOT 97G, NEWCASTLE RESERVE SECTION 1 NANAIMO DISTRICT, PLAN 1712	
84474.000		19	COMMERCIAL STREET	NANAIMO LITERACY ASSOCIATION/NASH HARDWARE LTD	LOT 1, SECTION 1, BLOCK 60, NANAIMO DISTRICT, PLAN 584 LYING SOUTH OF A BOUNDARY PARALLEL TO AND PERPENDICULAR 65.5 FEET FROM THE NORTH BOUNDARY OF LOT AND AM LOT A (DD4326N), SECTION 1, NANAIMO DIST PLAN 5221 [P.I.D. 000-097-110 & 000-097-420]	
84680.005		355	NICOL STREET	ISLAND CRISIS CARE SOCIETY	LOT A, SECTION 1, NANAIMO DISTRICT, PLAN EPP29088	
84750.000		7	PORT DRIVE	ISLAND CORRIDOR FOUNDATION/CANADIAN PACIFIC RAILWAY COMPANY	LOT 1, SECTION 1, NANAIMO DISTRICT, PLAN 6675 EXCEPT PLANS 19380, 30712 & EPP27507 (EXCEPT NON-UTILITY OPERATIONS SEE 84750.100)	D-8
84758.000		1161	MILTON STREET	ISLAND CORRIDOR FOUNDATION/CANADIAN PACIFIC RAILWAY COMPANY	LOT 1, BLOCK 1, SECTION 1, NANAIMO DISTRICT, PLAN 6910, EXCEPT PLAN 29652	D-8
85047.002		1135	NELSON STREET	NANAIMO CHILD DEVELOPMENT CENTRE SOCIETY/VANCOUVER ISLAND HEALTH AUTHORITY	LOT A, DISTRICT LOT 97-G, NEWCASTLE RESERVE, SECTION 1, NANAIMO DISTRICT, PLAN 50077, EXCEPT THAT PART IN PLAN VIP51807, LEASED FOR 25 YEARS FROM JULY 1976 FROM NANAIMO REGIONAL HOSPITAL	
85093.002	1	100	CAMERON ROAD	NANAIMO & DISTRICT MUSEUM SOCIETY/CITY OF NANAIMO	LOT B, SECTION 1, PLAN 8979, NANAIMO DISTRICT, NANAIMO & DISTRICT MUSEUM SOCIETY - FLOOR 1 - THAT PART INCLUDED IN CITY OF NANAIMO LEASE	
85093.003	2&3	100	CAMERON ROAD	VANCOUVER ISLAND MILITARY MUSEUM /CITY OF NANAIMO	LOT B, PLAN 8979, SECTION 1, NANAIMO DISTRICT, VANCOUVER ISLAND MILITARY MUSEUM - FLOOR 2 & 3 - THAT PART INCLUDED IN LEASE FROM CITY OF NANAIMO	
85576.001	A	1844	STEWART AVENUE	NANAIMO MARINE RESCUE SOCIETY/CITY OF NANAIMO	LD002343 RIGHT TO OCCUPY THOSE PARTS OF DISTRICT LOT 2092, BLOCK L OF DISTRICT LOT 227 & BLOCK M OF DISTRICT LOTS 227 & 2092, NANAIMO DISTRICT, PLAN EPC579 - DEC 1/2010 - NOV 30/2020 - NANAIMO MARINE RESCUE SOCIETY	
85616.004	4	150	COMMERCIAL STREET	THEATRE ONE/CITY OF NANAIMO	LOT A, SECTION 1, NANAIMO DISTRICT, PLAN 12390, THAT PART INCLUDED IN UNITS 4A & 4B LEASE (THEATRE ONE)	
85616.007	7	150	COMMERCIAL STREET	VANCOUVER ISLAND SYMPHONY/CITY OF NANAIMO	LOT A, SECTION 1, NANAIMO DISTRICT, PLAN 12390, THAT PART INCLUDED IN UNIT 7 LEASE (VANCOUVER ISLAND SYMPHONY)	
85616.009	9	150	COMMERCIAL STREET	NANAIMO COMMUNITY ARCHIVES/CITY OF NANAIMO	LOT A, SECTION 1, NANAIMO DISTRICT, PLAN 12390, THAT PART INCLUDED IN UNIT 9 LEASE (NANAIMO COMMUNITY ARCHIVES)	

Folio	Unit	House	Street	Organization	Legal Description	Map
85616.010	10	150	COMMERCIAL STREET	CRIMSON COAST DANCE SOCIETY/CITY OF NANAIMO	LOT A, SECTION 1, NANAIMO DISTRICT, PLAN 12390, THAT PART INCLUDED IN UNIT 10 LEASE (CRIMSON COAST DANCE SOCIETY)	
85901.001		945	WADDINGTON ROAD	NANAIMO COMMUNITY HOSPICE SOCIETY	LOT A, SECTION 1, NANAIMO DISTRICT, PLAN 47726	
85998.000		1191	SEAFIELD CRESCENT	NANAIMO F O S NON-PROFIT HOUSING SOCIETY	LOT A, DISTRICT LOT 97G, NEWCASTLE RESERVE, SECTION 1, NANAIMO DISTRICT, PLAN 19919	
86055.000		290	BASTION STREET	CANADIAN MENTAL HEALTH ASSOCIATION – MID-ISLAND	LOT 1, SECTION 1, NANAIMO DISTRICT, PLAN 25254	D-13
86055.000		290	BASTION STREET	NANAIMO YOUTH SERVICES ASSOCIATION	LOT 1, SECTION 1, NANAIMO DISTRICT, PLAN 25254	
86081.000		319	SELBY STREET	CENTRAL VANCOUVER ISLAND MULTICULTURAL SOCIETY/WIDSTEN KATHLEEN MAY & WIDSTEN LINDSAY FARRELL (50% TAX EXEMPTION)	LOT 2, SECTION 1, NANAIMO DISTRICT, PLAN 27926	D-6
86099.000		375	SELBY STREET	NANAIMO CONSERVATORY OF MUSIC	LOT 1, SECTION 1, NANAIMO DISTRICT, PLAN 28924	
86175.000		83	VICTORIA CRESCENT	NANAIMO ASSOCIATION FOR COMMUNITY LIVING	LOT 1, SECTION 1, NANAIMO DISTRICT, PLAN 35056	
86186.000		1585	BOWEN ROAD	LET ME BE ME LEARNING FOUNDATION/BC0811580 BC LTD	LOT 1, NEWCASTLE RESERVE, SECTION 1, NANAIMO DISTRICT, PLAN 36556	D-9
86223.005		474	PINE STREET	HABITAT FOR HUMANITY MID-VANCOUVER ISLAND SOCIETY	LOT A, SECTION 1, NANAIMO DISTRICT, PLAN EPP83125	
86226.000		256	WALLACE STREET	NANAIMO SQUASH CLUB/597500 BC LTD	LOT 1, SECTION 1, NANAIMO DISTRICT, PLAN 43024	D-10 D-11
89095.000		100	WALL STREET	NANAIMO CURLING CLUB/CITY OF NANAIMO	THAT PART OF BOWEN PARK(14817N) LYING TO THE EAST OF WALL STREET CONTAINING 1.46 ACRES MORE OR LESS AS SHOWN OUTLINED IN RED, LEASE AUTHORIZATION BYLAW '96 NO 5217 JUN 1/06 - MAY 31/11 (NANAIMO CURLING CLUB)	D-3

Note 2: Exemption is only for the portion of the property that is leased at #2221A McGarrigle Road, which has been determined to be 16.8% of the property value for 2022.

Note 3: Exemption is only for the portion of the property that is used for charitable purposes, which has been determined to be 50% of the property value for 2022.

Note 4: Exemption is only for the portion of the property at 250 Albert Street that is not leased to a third party, which has been determined to be 5.3% of the property value for 2022.

MAP 'D-1'

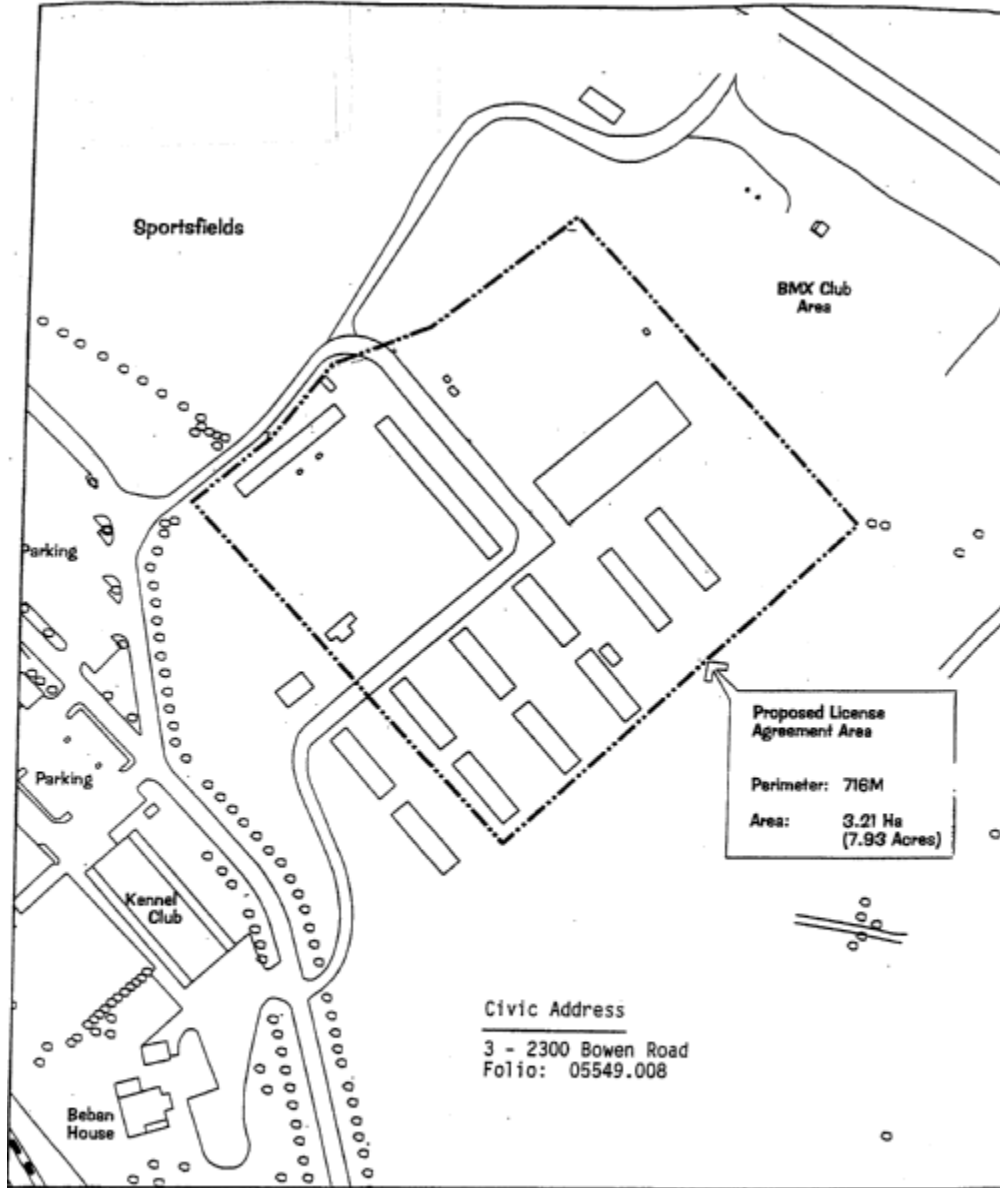

Proposed License Agreement Area
Perimeter: 716M
Area: 3.21 Ha (7.93 Acres)

Civic Address
3 - 2300 Bowen Road
Folio: 05549.008



CITY OF NANAIMO

Nanaimo & District Equestrian Association/
Vancouver Island Exhibition Society

NORTH

Scale: 1:2000m

Folio: 05549.008
Civic: 3 - 2300 Bowen Road
Organization: **NANAIMO & DISTRICT EQUESTRIAN ASSOCIATION
VANCOUVER ISLAND EXHIBITION ASSOCIATION**

MAP 'D-2'

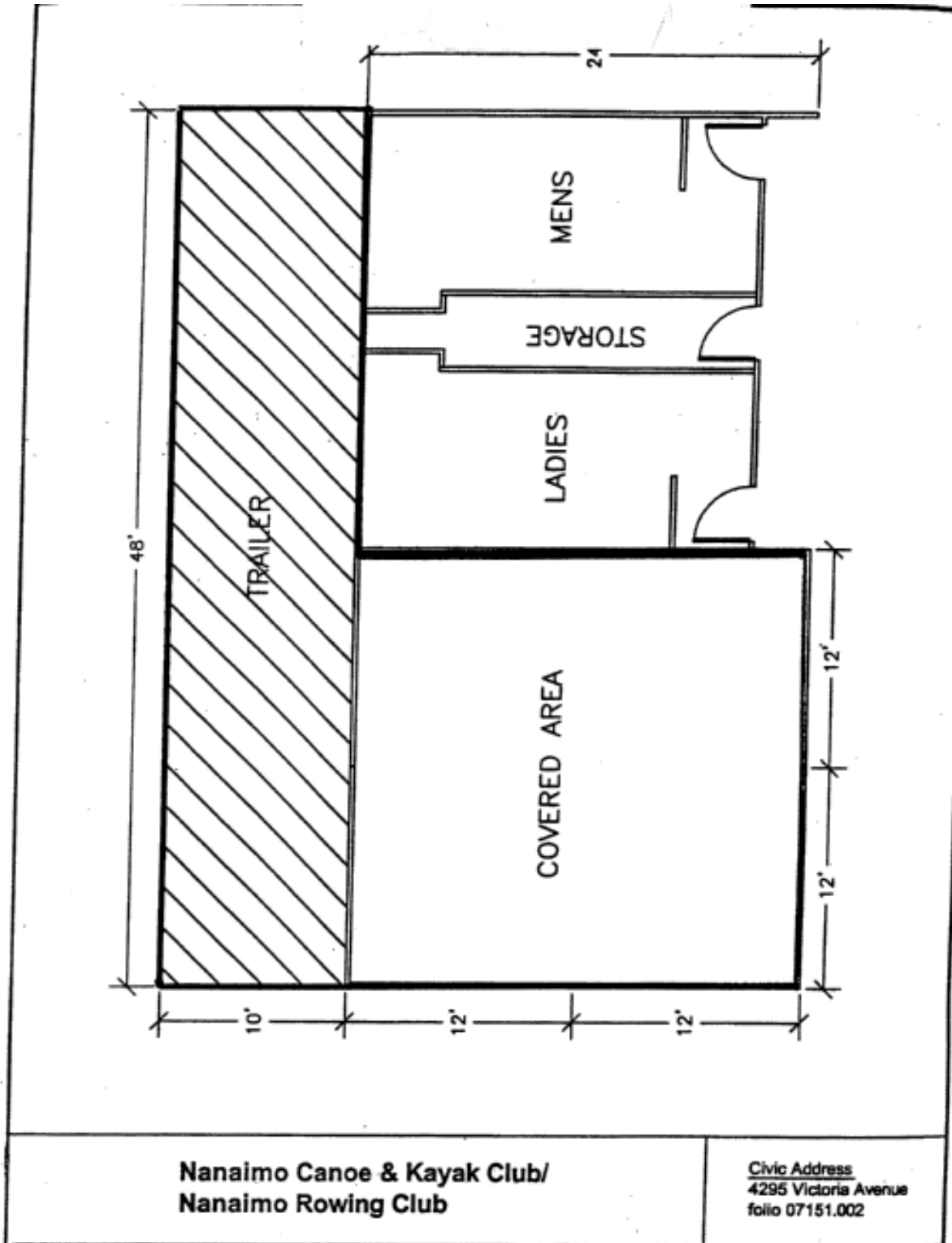

Folio: 07151.002
Civic: 4295 Victoria Avenue
Organization: **NANAIMO CANOE & KAYAK CLUB**
NANAIMO ROWING CLUB

MAP 'D-3'

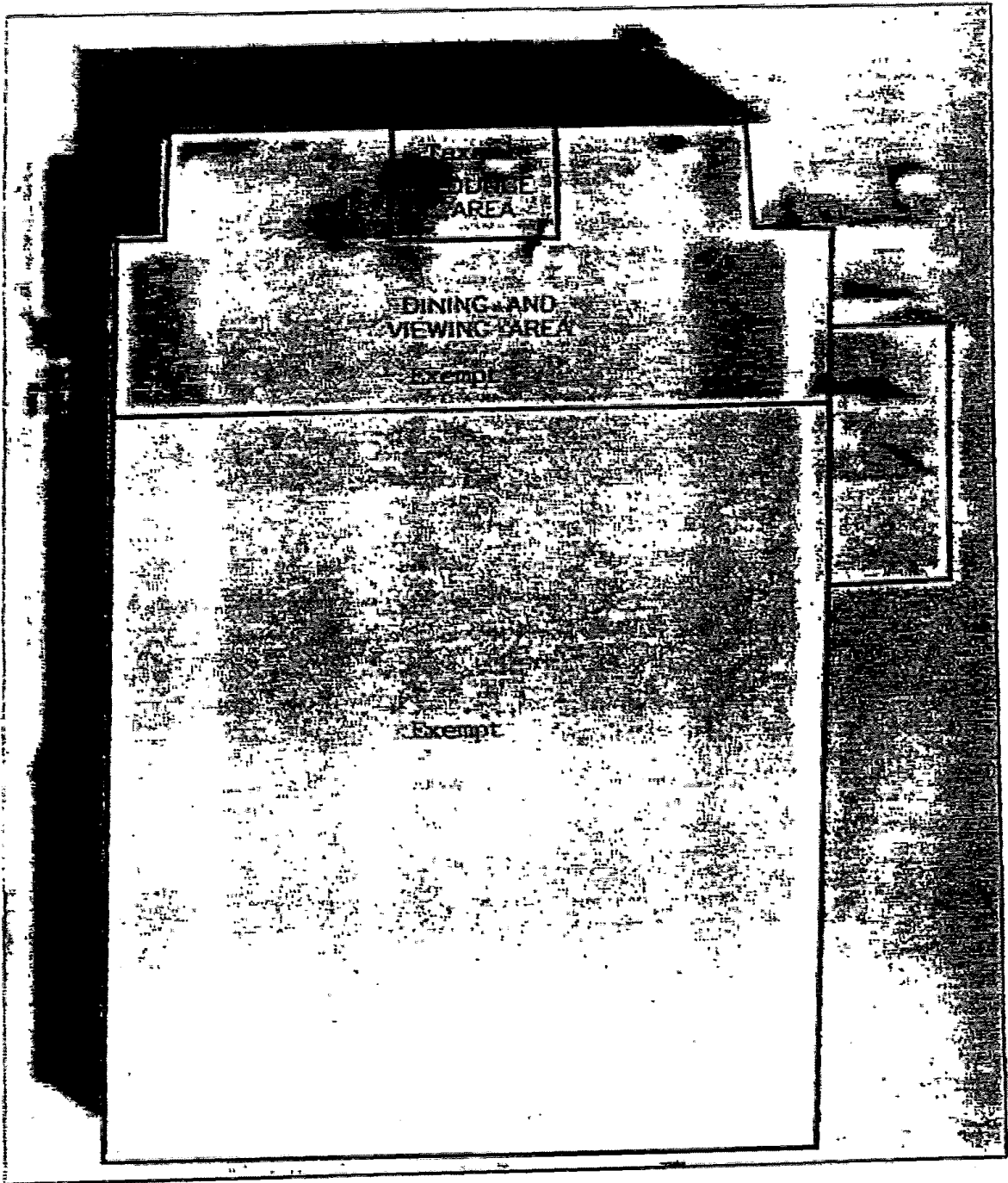

NANAIMO CURLING CLUB

Folio: 89095.000
Civic: 100 Wall Street
Organization: **NANAIMO CURLING CLUB**

MAP 'D-4'

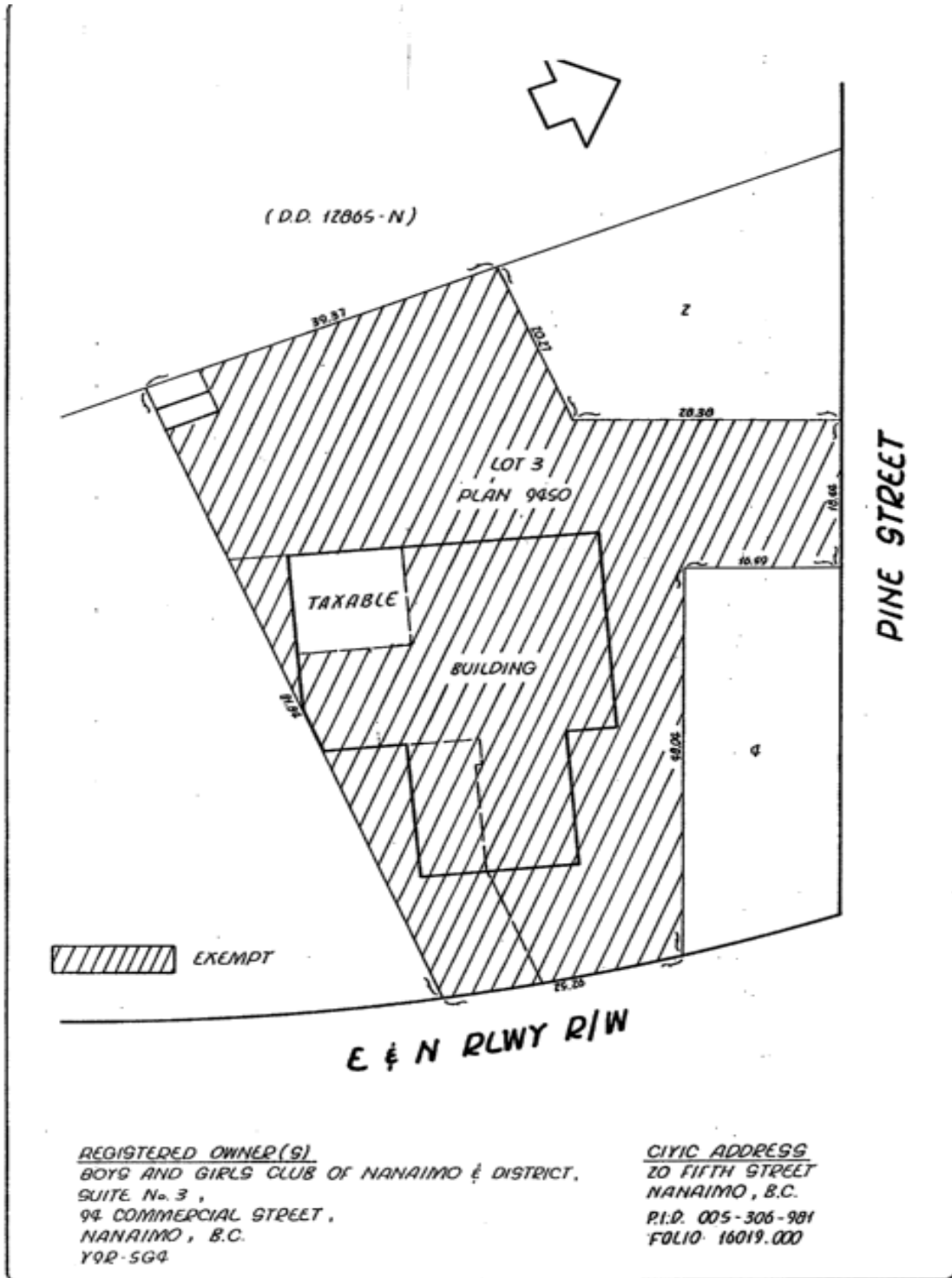

 <p>City of Nanaimo</p>	<p>BOYS AND GIRLS CLUB OF NANAIMO (EXEMPT AS PER COUNCIL POLICY)</p>	<p>Scale: 1:500 Drawn: ARD Date: 1990-18-07 Dep. No.</p>
--	--	--

Folio: 16019.000
Civic: 20 Fifth Street
Organization: **BOYS AND GIRLS CLUB OF CENTRAL VANCOUVER ISLAND**

MAP 'D-5'

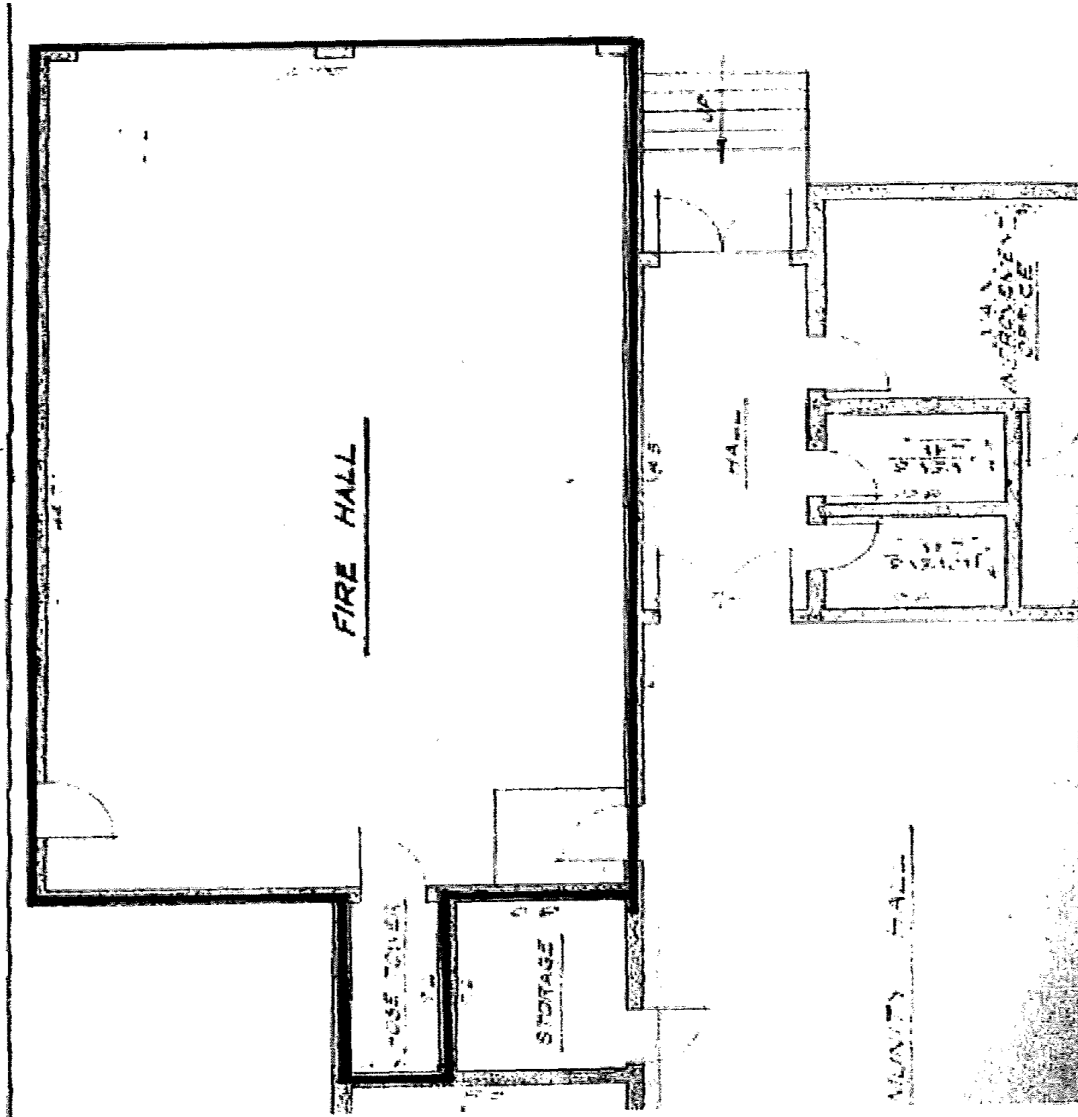

MAP 'D-6'

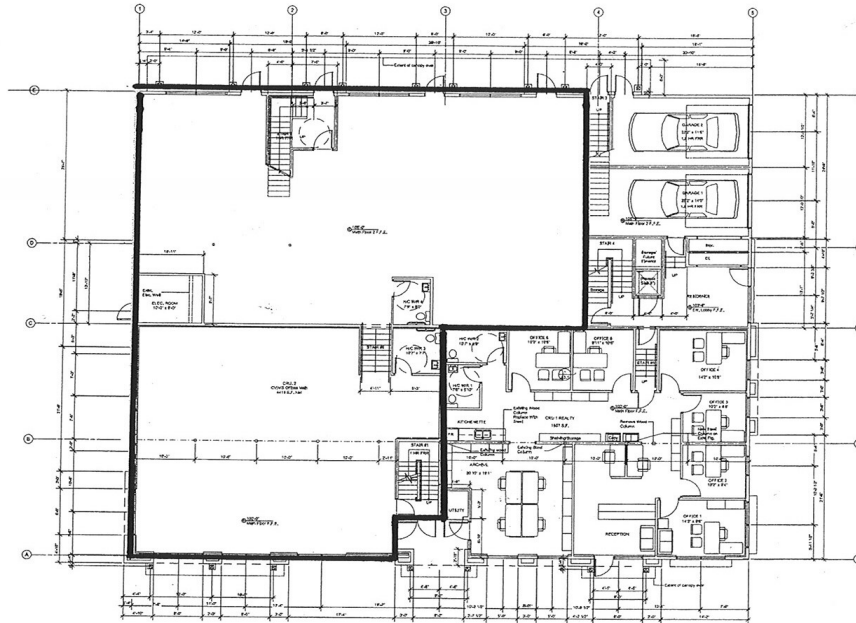

MAIN FLOOR

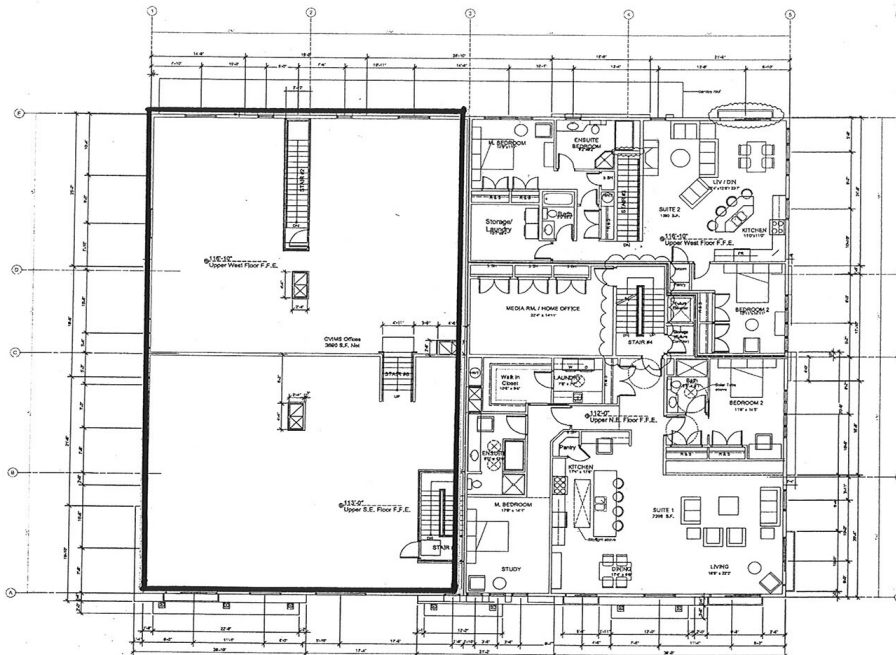

TOP FLOOR

Folio: 86081.000
Civic: 101 – 319 Selby Street
Organization: **CENTRAL VANCOUVER ISLAND MULTICULTURAL SOCIETY**

MAP 'D-7'

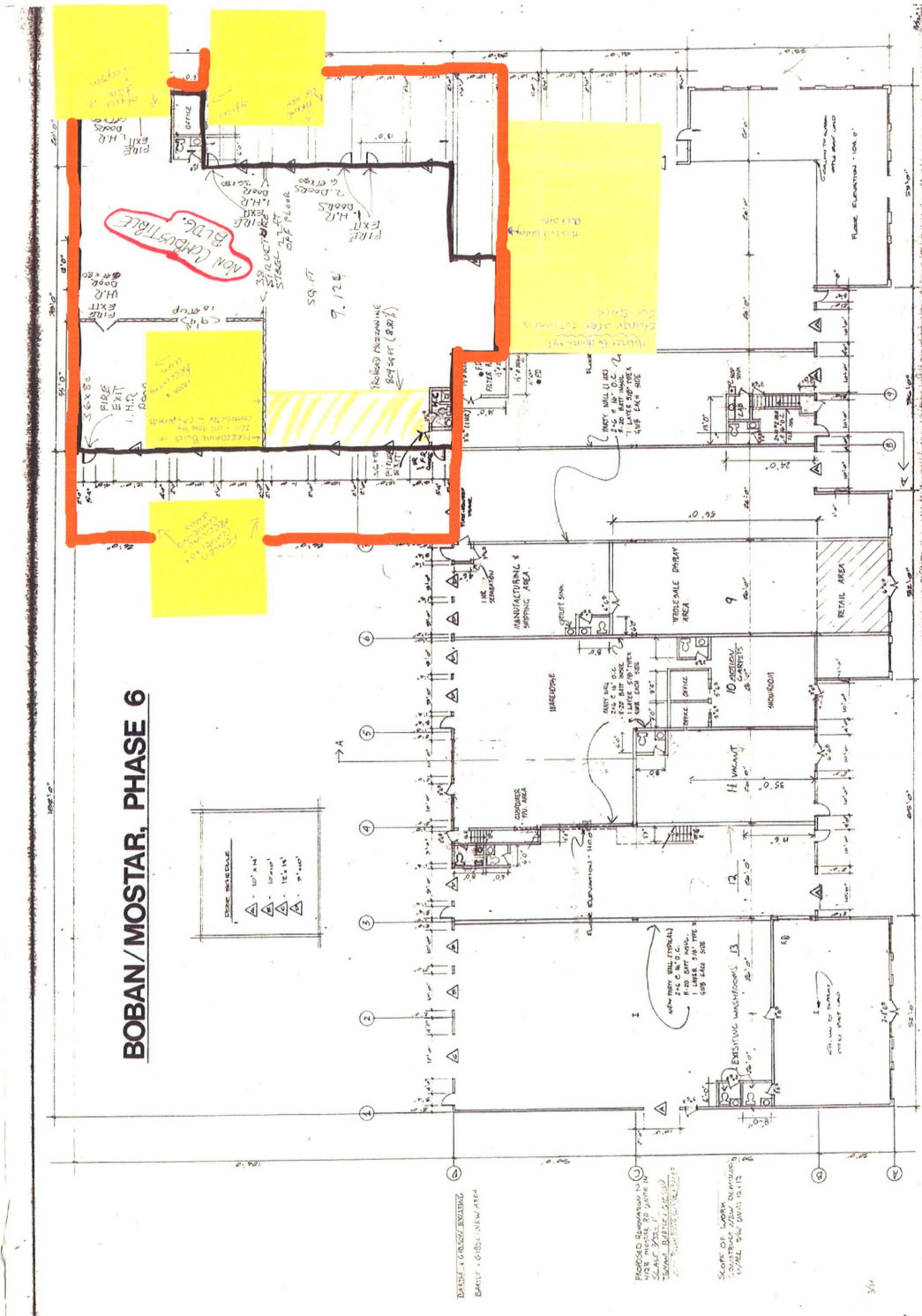

Folio: 07375.585
Civic: 4148 Mostar Road
Organization: HABITAT FOR HUMANITY MID-VANCOUVER ISLAND

MAP 'D-8'

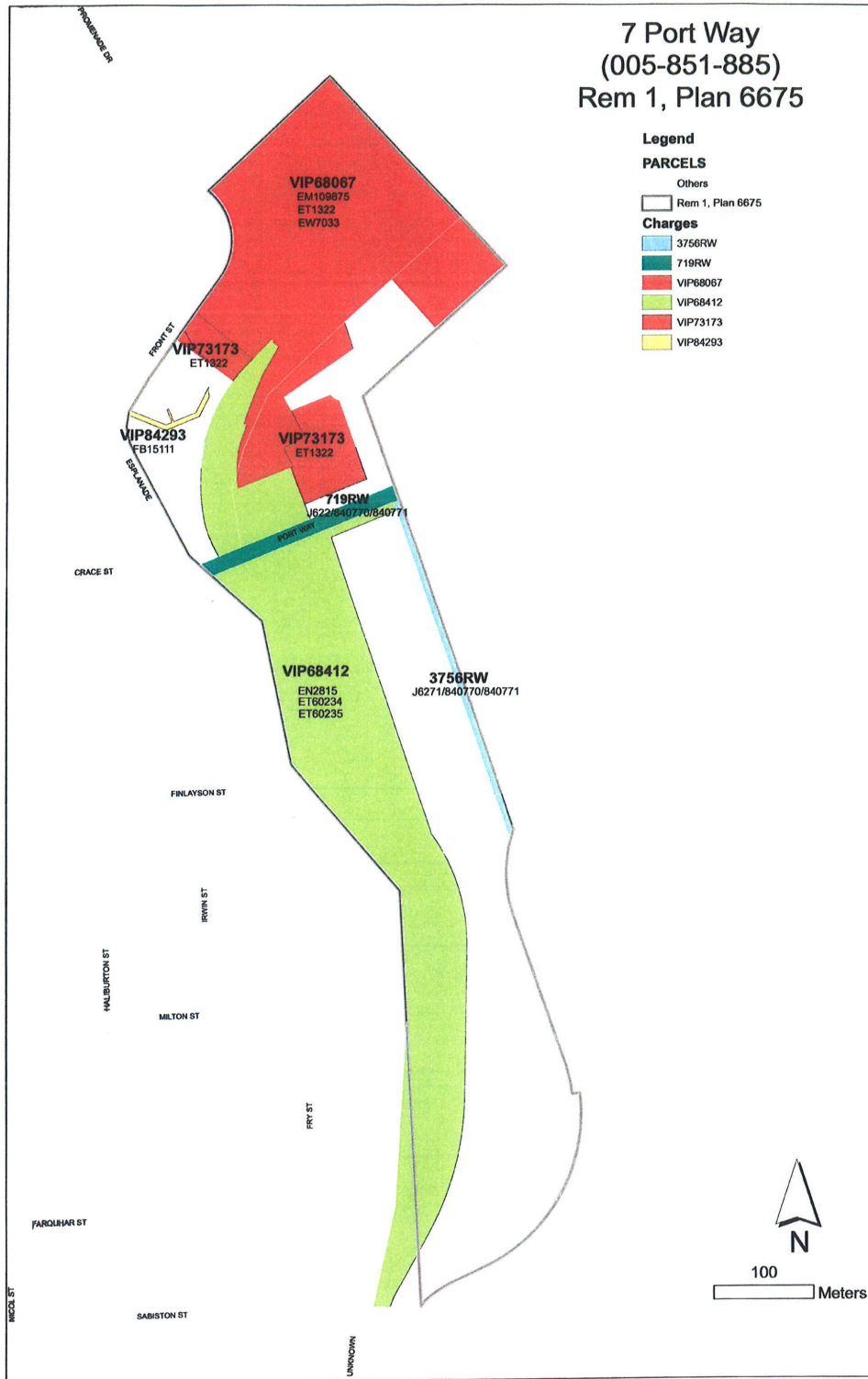

Folio: 84750.000 Civic: 7 Port Drive
Folio: 84750.035 Civic: 0 Port Drive
Folio: 84758.000 Civic: 1161 Milton Street
Organization: **ISLAND CORRIDOR FOUNDATION**

MAP 'D-9'

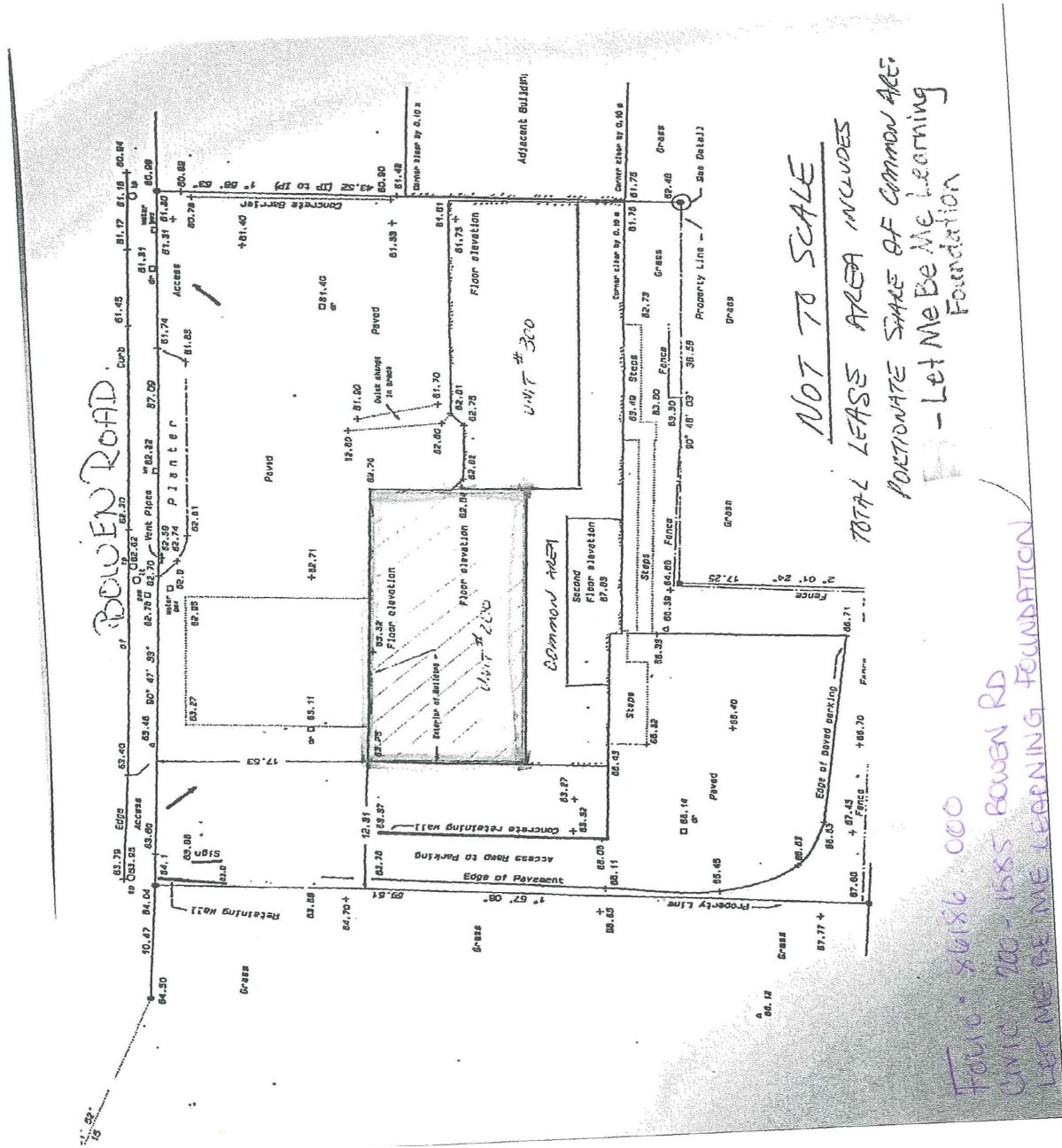

Folio: 86186.000
Civic: 200 - 1585 Bowen Road
Organization: LET ME BE ME LEARNING FOUNDATION

MAP 'D-10'

NANAIMO SQUASH CLUB

TOTAL SQUARE FOOTAGE 7993

LOUNGE SQUARE FOOTAGE 727

PERCENTAGE OF BUILDING USED FOR LOUNGE = 9.1%

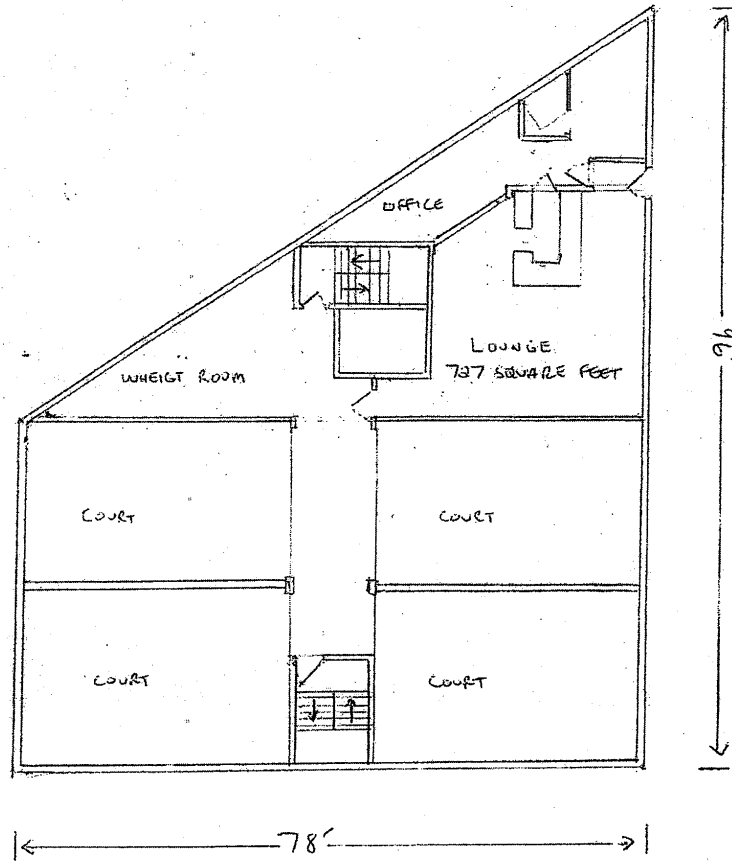

MEZZANINE LEVEL 2498 SQUARE FEET

MAP 'D-11'

Plan of space leased:

NANAIMO SQUASH CLUB

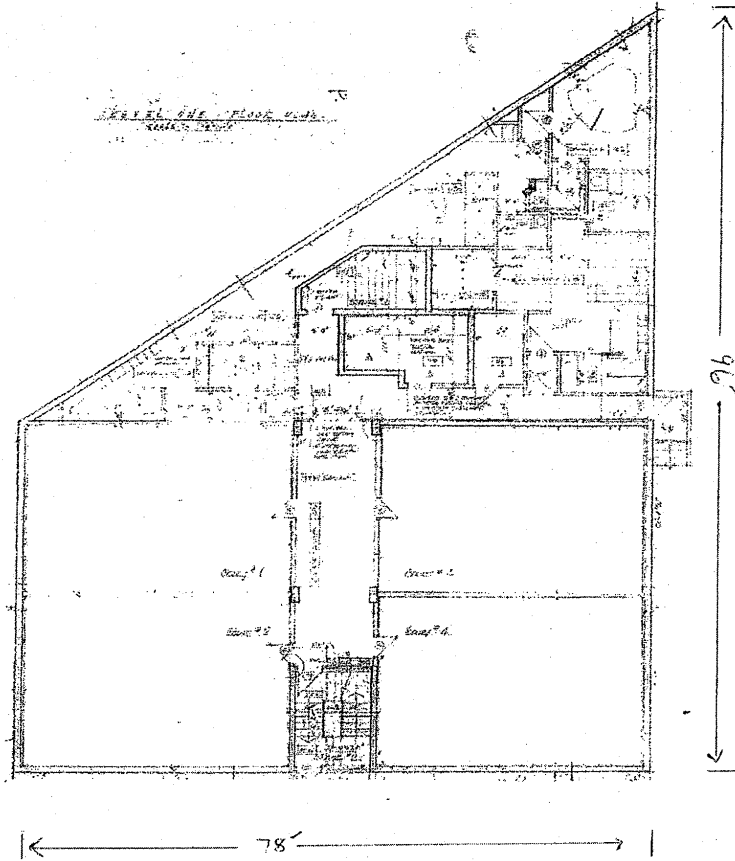

GROUND LEVEL 5495 SQUARE FEET

MAP 'D-12'

**LEASED PREMISES
(OUTLINED IN HEAVY BLACK)**

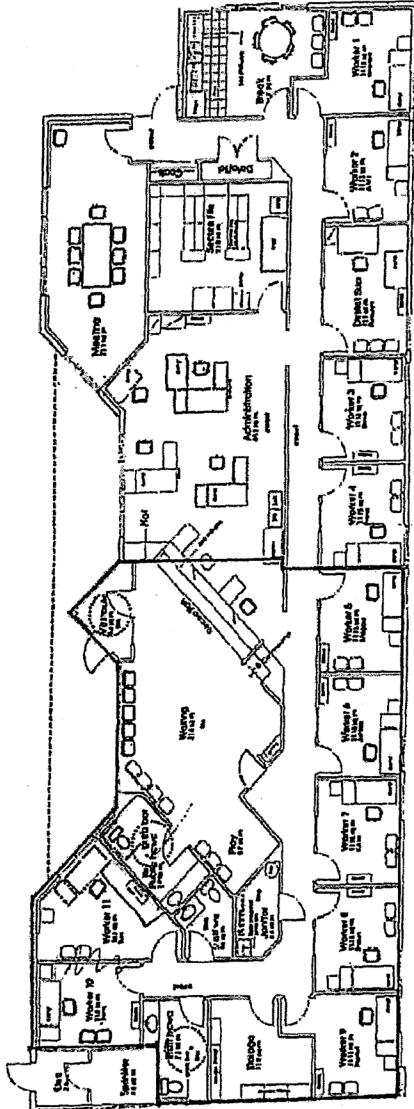

3156 Barrons Road

PacificCARE leasing 2,500 sq. feet of
total 5,047 sq. feet



Folio : 07498.255
Civic: 3156 Barons Road
Organization: **PACIFIC CARE FAMILY ENRICHMENT SOCIETY**

MAP 'D-13'

Civic Address: 290 Bastion Street, Nanaimo, B.C.

Parcel Identifier: 001-755-927

Legal Description: LOT 1, SECTION 1, NANAIMO DISTRICT, PLAN 25254

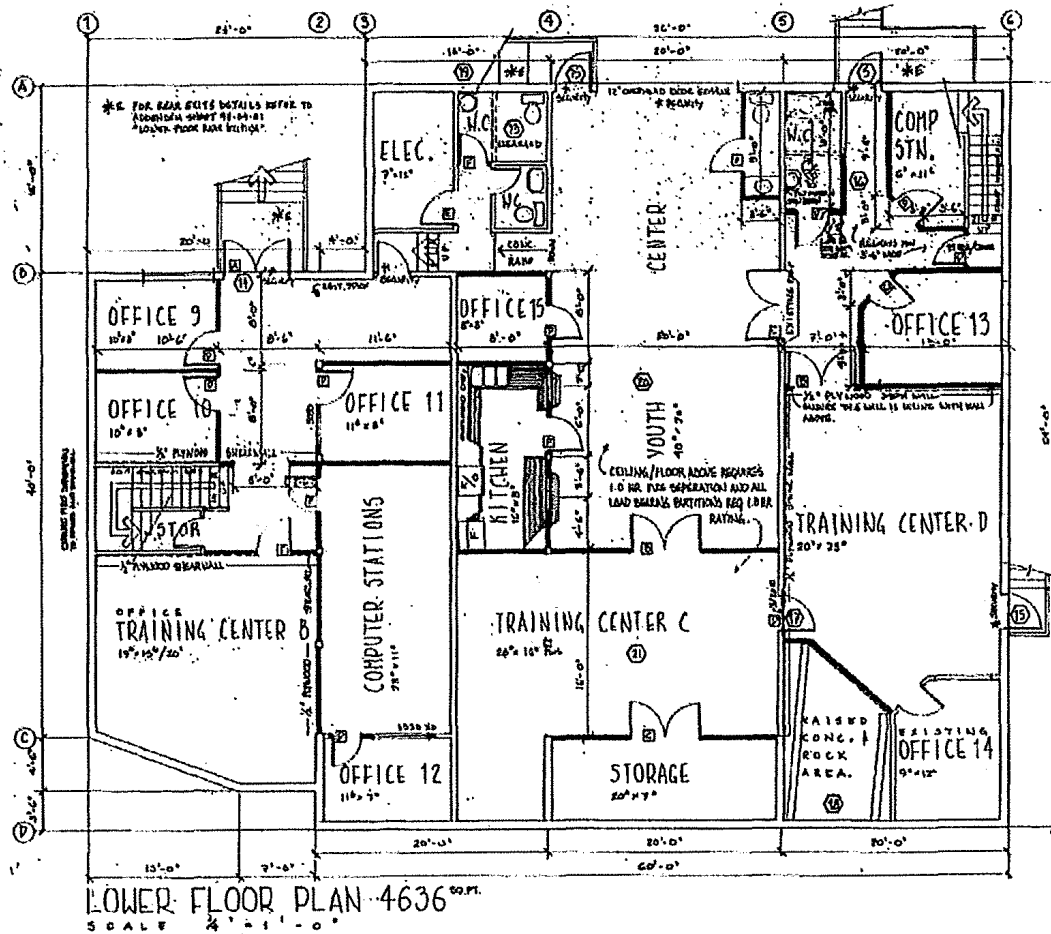

Folio: 86055.000
Civic: 290 Bastion Street
Organization: CANADIAN MENTAL HEALTH ASSOCIATION - MID-ISLAND

MAP 'D-14'



Folio: 81535.000
Civic: 101 – 235 Bastion Street
Organization: **NANAIMO BRAIN INJURY SOCIETY**

MAP 'D-15'

